BOSTON PUBLIC LIBRARY
3 9999 03290 957 2

FORTY-FOURTH ANNUAL REPORT

OF THE

Park and Recreation Department

YEAR ENDING JANUARY 31, 1919

NovANGLICA

McC

NovANGLICA

No. 1353.50

1918-19

GIVEN BY
Park Department

Digitized by the Internet Archive
in 2010 with funding from
Boston Public Library

http://www.archive.org/details/annualreport1919boston

With the Compliments of the

Park and Recreation Commissioners.

City of Boston

PARK AND RECREATION DEPARTMENT

FORTY-FOURTH ANNUAL REPORT

OF THE

BOARD OF COMMISSIONERS

FOR THE

YEAR ENDING JANUARY 31, 1919

PRINTED FOR THE DEPARTMENT

1919

*4353.50

Park Department
Mar. 1, 1929.

ANNUAL REPORT

OF THE

PARK AND RECREATION DEPARTMENT

FOR THE

YEAR ENDING JANUARY 31, 1919.

Boston, February 3, 1919.

Hon. Andrew J. Peters,
Mayor of the City of Boston:

Dear Sir,— The Board has the honor herewith to submit its report for the year ending January 31, 1919:

The department expended on account of annual maintenance the sum of $954,107.93. This amount was for the ordinary maintenance of the department, with the exception of $42,073.69, expended for permanent road surface on Commonwealth avenue.

In addition to the regular work of the department there was expended on Boston Common for the construction of Liberty Mall, opposite the State House, $17,362.06. The surface of this mall is composed of rough texture of granolithic, and by the elimination of many crosswalks, this part of the Common presents a vastly improved appearance. In addition to this work on the Common, the sum of $9,592.03 was expended on the building of a walk between Liberty Mall and the main walk, crossing the Common from West street to Monument Hill. The building of this walk allowed of

the elimination of several smaller walks and the formation of larger lawn spaces and consequently improved the appearance.

Nearly one hundred dead and dying trees were removed from the Common, and 150 young trees substituted. These trees were mainly English elms and European lindens, carefully selected, being of the best types of those trees for use on the Common.

The contract for the reconstruction of Commonwealth avenue, between Massachusetts avenue and Charlesgate West was finished during the year at an expense of $51,377.34. This change is one which not only improves the appearance of this portion of Commonwealth avenue, but also assists very materially in the handling of automobile traffic at this point.

A new paint shop was erected at the Franklin Park service yard and the stable (partly burned the year previously) was repaired and changed into a garage for the accommodation of the motor apparatus of the department. This, with other building improvements at Franklin Park, cost the department $27,987.08.

The arrangement about the columns, including the artificial stonework and the ornamental fence, was completed at an expense of $5,551.83.

The contract for repairing the iron pier at South Boston, including the painting, replanking and repairs on the girders, was completed and the bridge, which was closed the previous year, was opened to the public on the 1st of June.

The drive in the Fens, from Westland avenue entrance across the Richardson Bridge to Commonwealth avenue, was resurfaced with a permanent pavement at a cost of $18,768.94.

The contract for grading and improving Billings Field (let the year previous) was finished during the year at an expense of $4,000.78.

The contract for building a sea wall, grading the playground and erecting fences at Mystic Playground, Charlestown, was completed at a cost of $9,970.50.

At Norfolk Street Playground, Dorchester, improvements were made, consisting of a steel footbridge across the railroad, grading, walks and granolithic pavement, at a cost of $6,778.74.

At Rogers Park in Brighton the contract for the sanitary and locker building, grading, walks and concrete work and building fences, was completed at a

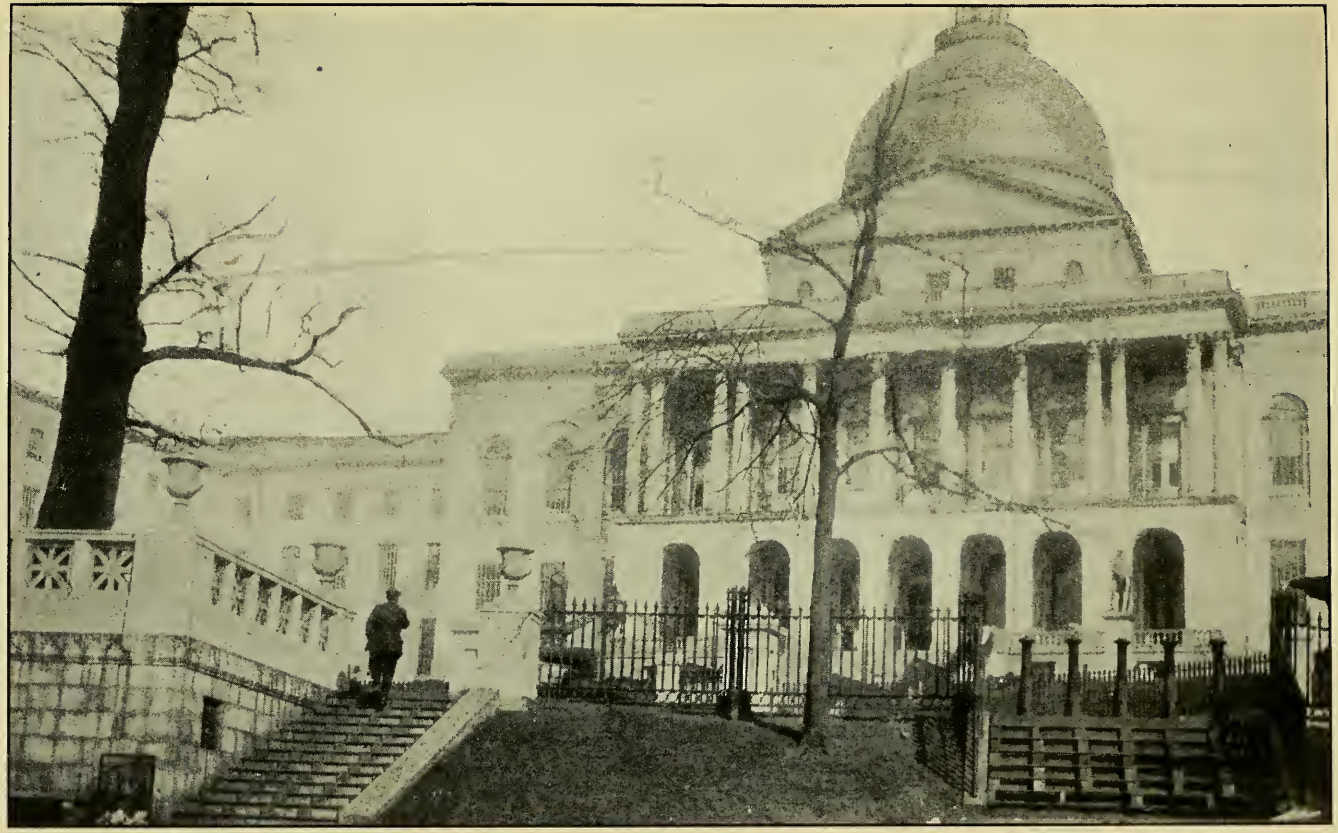

STEPS AT SHAW MEMORIAL BEFORE CONSTRUCTION OF LIBERTY MALL.

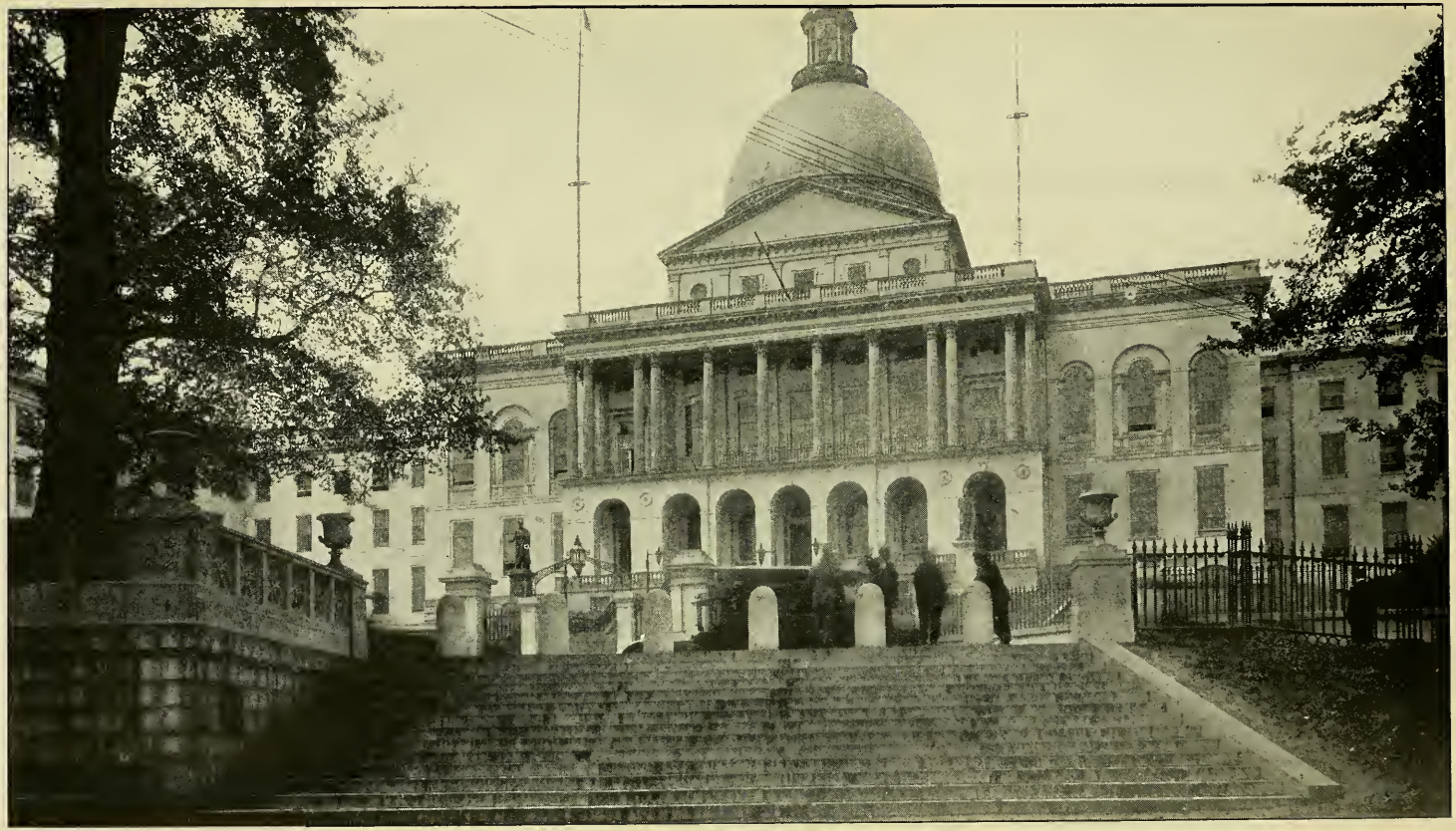

STEPS AT SHAW MEMORIAL AFTER CONSTRUCTION OF LIBERTY MALL.

total cost of $13,474.87. This work was started during the preceding year.

At Roslindale Playground there was expended for grading, drainage and concrete work and building of wire fences, $8,828.09.

The grading of Smith's Pond playground, contract for which was started the year previous, was finished at a cost of $7,166.03.

The Tenean Beach bath house was completed, and a part of the grading about the building, at a cost of $28,600.95.

The playground in the North End at Morton and Stillman streets was finished during the year, there being expended for the purpose, $49,475.02. This work was started the year previous, and its completion shows one of the most up-to-date children's playgrounds in the most crowded part of the city.

The bath house at the Savin Hill Beach was completed and opened to the public, the work having been started in the year previous. The contract for the grading of the playground is as yet unfinished, although $24,371.54 has been paid out on this work.

A large number of trees were removed from Franklin Park, Olmsted Park and West Roxbury Park. These included young trees, which must be thinned out from year to year in order to prevent crowding, and older trees which were dead and diseased. This work must be performed during the winter months and as it has been neglected in years past it will require a number of years' work to put the plantations in proper condition.

The golf links and the children's playground on the Playstead at Franklin Park have been used during the past year for war gardens, and the war now being over it is not expected they will be used for this purpose, but must be leveled and seeded for recreational purposes.

Conditions at the Zoo and Aquarium have been far from satisfactory, but as a new curator has now been secured it is confidently expected that this department will be brought up to the proper standard.

Yours truly,

JAMES B. SHEA, *Chairman,*
JOHN K. M. L. FARQUHAR,
DAVID STONEMAN,
Commissioners.

REPORT OF GENERAL SUPERINTENDENT OF BATHS.

To the Board of Park and Recreation Commissioners, City of Boston:

Dear Sirs,— I beg to submit herewith my annual report in the Recreation Division of the Park and Recreation Department for the year 1918–19.

The absence of many of the citizens during the war period has in a measure lessened the patronage of our various activities, but in no way decreased the facilities afforded the citizens of our municipality.

All of the playgrounds, gymnasia and bathing institutions were maintained fully up to the standard as in former years. Moreover, during the critical period of war times the department coöperated most generously with the army and navy authorities in furnishing every facility, in addition to the time and talent of its personnel, in developing the stamina and health in the army and navy.

The improvements of a permanent nature in the department have been quite extensive and have contributed much to the greater efficiency of our work.

Tenean Beach.

The new building and the resurfacing and grading of the beach at this point will do much to make this popular institution even more alluring to the thousands who frequently have recourse to its facilities. The beach, when completed, will be much larger in area and it will have a more pleasant bathing surface, by reason of the additional sand that has been placed here and with the addition of the new and up-to-date bath house, with separate compartments for both men and women, boys and girls, it will easily prove to be one of the most modern and thoroughly equipped bath houses in the country. Over one thousand closets and lockers will be available to the people of this section of the city, together with two shower rooms with over a dozen showers.

Savin Hill Beach.

The extensive improvement made on the playground and the beach, together with the artistic design affected in the new plans, have made this beach one of the most sightly in our system of bathing beaches. Its large scope of bathing area of over three hundred yards, its fully equipped bath house, with separate compartments for both sexes and all ages, and the extensive improvements made on the playground, make this an ideal recreation center. The bath house is so designed as to be used also as a locker building for the playground activities — both during the bathing season and the other seasons of the year when the bath house is closed. Consequently, twelve months of recreation are now provided for at this site for the citizens of this section of the city.

North End Park.

The new sea wall constructed along here and the other improvements made on the playground and buildings will render this resort much more serviceable and acceptable to those who use it. This institution, with its recreational piers, playground and bathing facilities, acts as a medium for health and strength and affords to thousands of our citizens of a cosmopolitan character, who live in this section of the city, an opportunity to indulge in their favorite form of pleasure.

Roslindale Building.

A distinct asset to this department has been the opening of the new Roslindale building, with its gymnasium and shower rooms. It caters to a large area in a constantly growing community and the large crowds who frequent it daily are evidence of the need for its construction in this district.

L Street.

This ever popular bathing beach has witnessed the same degree of popularity as in previous years and it would seem advisable, as soon as money could be made available, to construct a more complete and larger bathing pavilion on the present site, as in many instances it has proven inadequate to handle the tremendous crowds who frequent this place during the hot weather. Special arrangements were made during the past year to provide thousands of men in the service of the navy who were

stationed at Commonwealth Pier with every facility free of charge, and large numbers availed themselves of this opportunity at this point.

Mystic Bridge.

To meet the demands of the people of this section of Charlestown a floating bath was stationed the past year at the Chelsea Bridge North, adjacent to the pier, and, when the tide permitted, its opening was of much relief to the people of the adjacent vicinity.

During the past year swimming meets were held throughout the several beaches, which did much in the way of teaching the younger children the method of swimming. Prizes were given and the events were graded to conform to the ages of the participants. An athletic meet for the boys throughout the city was also held at Franklin Field and a large number of entries was received. The competition was keen and the performances were witnessed by a large number of spectators, and the meet served to perpetuate the work heretofore carried on in promoting the health and strength of the younger generation.

Swimming meets were also held at Curtis Hall pool and the Cabot street pool for the men in the service, who during the winter season frequented these institutions for the purpose of learning the method of swimming. The work of the department in this respect met with the approval of the navy authorities, who readily recognized the value of the work in teaching the personnel of the navy how to handle themselves in the water, a most necessary feature of their training.

The gymnasiums in the department were also opened up to all men in the service, and D Street Gymnasium, South Boston, daily witnessed many hundreds engaged in active forms of sport.

The Floating Hospital for babies again used our pier at North End Park, where the mothers and babies of this city congregated every morning to take the hospital ship on its daily trip down the harbor.

The Massachusetts Nautical Training Ship "Ranger" also used our pier at North End Park for its winter berth, and the upper rooms of the women's department were used as a schoolroom by the authorities for their class work.

The department, as in previous years, again loaned its facilities to the school authorities for bathing in its

pools and shower rooms. The high school boys of the city used the Curtis Hall and Cabot street pools for their development and many swimming meets were held in these buildings during the winter season. The use of our shower rooms were also given over at certain hours of the day for bathing for the younger children of the district adjacent to Tyler street, South End, and North Bennet street, North End.

A life guard and helper was likewise furnished to the Randidge Trust Fund excursions for the purpose of safeguarding the life and limb of the children who daily went down the harbor on these popular excursions.

The gymnasium work was interrupted in a measure last winter owing to the fuel shortage, but the curriculum of the department did much in promoting the health of the citizens and the army men as soon as the situation was relieved.

I would respectfully recommend that a portion of the Parkman Fund be set aside for the development of the plans now drawn for the improvement of the Charlesbank Gymnasium in the West End. These plans call for facilities which are perhaps unexcelled in any playground in the department for the completeness of its accommodations and the character of the recreation which it caters to.

The need of a municipal building in Brighton, with an up-to-date gymnasium and swimming pool, becomes more evident yearly.

I would emphasize the necessity of adopting a fixed policy that whenever a public building is erected in the future that a swimming pool be made a part of its equipment in order that the people throughout the city may enjoy twelve months of bathing, in addition to carrying out the policy of the department to teach the children of this municipality the method of swimming as a vital part of their life training.

Respectfully submitted,

HUGH C. MCGRATH,
General Superintendent of Baths.

REPORT OF PHYSICAL DIRECTOR.

To the Commissioners of the Park and Recreation Department, Mr. James B. Shea, *Chairman:*

Gentlemen,— I am pleased to open a report for the year ending January 31, 1919, by noting that a decrease in attendance at the various gymnasia reported for last year (the first in twenty-one years and due wholly to war conditions) has gradually adjusted itself, and during the last two or three months of this year has been nearly normal.

We have one more gymnasium than we had last year, making eleven now to care for the city's population along this line of municipal development.

A review and comparison of these civic centers and their activities as compared with previous reports is as follows:

Three gymnasia which during last year were taken over by the Government either wholly or in part — Paris Street, North Bennet Street and D Street — still remain under Government control. Now that the war is over it is hoped that they will soon be at the service of the people of Boston again in their old capacity.

At Charlestown, Harrison Avenue and Tyler Street gymnasia conditions remain practically unchanged.

At the Cabot Street Gymnasium where there has been during the past three or four years a marked decrease in attendance I am pleased to report a decided increase in both adult classes in the gymnasium and pool alike.

There was a determined effort to arouse flagging interest in the community nearby and it seems to have had desired results.

With the exception of the new gymnasium at Roslindale, and of which I will report specially, Curtis Hall, Vine Street and Columbia Road gymnasia still hold the banner in attendance and condition.

A new gymnasium was opened in Roslindale on January 14, 1919.

This presented to the people of this large community all the benefits and pleasures which we have to offer,

and which they had not heretofore enjoyed, except those few who were willing to go long distances to avail themselves of privileges whose efficacy and benefit they were familiar with.

It is a very fine gymnasium, modernly and efficiently equipped, and while it is too soon to speak of definite results it promises to attain a record in attendance.

The usual summer activities, including swimming meets at all the beaches and ending with a grand final meet, were carried on as reported in former years.

The same is true of the playgrounds.

The total number of competitors in the swimming races was about 900.

The total number of competitors in the athletic meets was about 700.

There were nearly 300 swimming medals awarded and 235 athletic medals were won.

To all the instructors is due my thanks for their continued efficiency and coöperation.

JAMES L. WALSH.
Physical Director.

REPORT OF THE CURATOR OF THE ZOOLOGICAL GARDEN AND AQUARIUM.

To the Commissioners of the Park and Recreation Department:

Gentlemen,— I herewith submit a report of the Franklin Park Zoological Garden and Aquarium for the year ending January 31, 1919.

Inasmuch as I have held the position of curator but one month in the year 1918–19, it is obvious that my report must be based on data supplied by the books at the Zoological Garden, and therefore is necessarily limited.

Zoological Garden.

During the past year many trying conditions had to be met in this department, such as the shortage of coal and food supplies. Also, the Zoo was necessarily handicapped in the obtaining of new specimens for exhibition by the entire cessation of importations of birds and animals as a result of the war.

The number of birds on hand January 31, 1918, was 413.

The number of animals on hand January 31, 1918, was 100.

During the past year there were donated 75 birds and 26 animals. Eight birds were purchased. Nineteen birds and 4 animals were received in exchange for 3 elk, 3 llama, 1 monkey and 7 macaw. Three animals were born at the Zoo.

The number of birds on hand January 31, 1919, was 364.

The number of animals on hand January 31, 1919, was 94.

Aquarium.

During the fiscal year ending January 31, 1919, several important improvements were made at the Aquarium, chief among which were the overhauling of the water chilling machine, the installing of new inner tubes in the ammonia condenser and the moving of this machine to a

more practical place. Improvements were made in the aerating system and the method of transporting fish so that the shipment received from the New York Aquarium in June came through with a negligible loss. Ironwork in the exhibition tanks was reinforced with concrete in order to protect it from the galvanic action of the salt water. A natural rock and coral background was placed in four of the salt water tanks, which added so much to their attractiveness that the rest of the tanks will undergo similar treatment during the coming year.

Besides 1 harbor seal and 4 sea lions, there are at the present time on exhibition 56 species of fish, totaling over five hundred individuals.

On June 21, 1918, 422 fish, comprising 42 species, were received as the result of purchase from the New York Aquarium.

Very respectfully yours,

George F. Morse, Jr.,
Curator.

REPORT OF COMMITTEE ON BAND CONCERTS.

Boston, October 23, 1918.

Hon. Andrew J. Peters,
Mayor of the City of Boston:

In behalf of the committee appointed by your Honor to make recommendations to the Park and Recreation Department with regard to the city band concerts during the past summer, I beg herewith to tender our report:

In accordance with your Honor's expressed wish, the committee had as its aim the provision of such concerts of good music, well performed, as would best serve the interests of the citizens of Boston and could be arranged for the sum appropriated therefor by the city, namely, $6,000.

It was the unanimous opinion of the committee that the artistic standards of the concerts would largely be measured by two elements, viz.: The musical ability and authority of the band leaders and the size and efficiency of the bands. As the appropriation for the current season was 40 per cent less than that for the preceding year, it was obvious that the same number of concerts could not be given this year without still further reducing the already insufficient number of musicians in the bands. As such action could not be contemplated, it was decided, with the approval of the chairman of the Park and Recreation Department, to eliminate entirely the week-day evening concerts formerly given in various sections of the city and to provide a series of eight Sunday afternoon concerts in each of the following places: Boston Common, Franklin Park, and Marine Park, South Boston; together with four Sunday afternoon concerts at Jamaica Pond and four at Wood Island Park. By means of posters, however, liberally displayed in those sections of the city where previously week-day evening concerts had occasionally been given, the public was kept informed of the Sunday concert next to be given in the nearest locality, usually easily accessible; the posters also announced the full program to be performed. Several of these program posters were also displayed upon or near the bandstands at each concert.

At a preliminary conference with the committee the leaders of the bands chosen who were present expressed their ready willingness to coöperate fully with the committee in the maintenance of a high standard of programs and performance and the results of the season testify to their success in achieving the standard desired. And it should be noted that the public evinced its appreciation of the concerts by its attentiveness during performances, by its hearty applause, and often by its attendance under weather conditions which were frequently unfavorable.

The schedule of concerts as outlined in the committee's recommendations to your Honor under date of June 24, was practically adhered to, with occasional necessary changes, such as of date or location. The first concert was given on July 7, and the last on September 8. On July 14 the band of the 301st Field Artillery, from Camp Devens, by courtesy of Brigadier-General McNair, gave the weekly concert on Boston Common, honoring the French national fete by special French music; a few days later the band left for France with its regiment. In July, Rear Admiral Spencer S. Wood, commanding the First Naval District, generously offered to detail a band from his district for a weekly evening concert on Boston Common, free of all expense except that of transportation. The committee recommended the acceptance of Admiral Wood's offer, and nine concerts were given on Friday evenings to large and appreciative audiences.

For the city concerts on Boston Common the band numbered forty men, including the conductor; for the other Sunday concerts, twenty-five men. It is the opinion of the committee that the additional expense entailed by this increase over former numbers was amply justified by the superior musical results gained and that they could not have been attained with the bands at their former strength.

For each city concert on Boston Common a rehearsal was required by the committee, and paid for in addition to the regular price for the concert. The committee felt indeed that rehearsals should properly be held for all concerts, but it was impossible to provide them under the appropriation at hand.

Some criticism was received of the seating arrangements and lack of shade at the Boston Common concerts, which on particularly hot days resulted in a

diminished attendance. This criticism was met by the chairman of the Park and Recreation Department upon subsequent occasions, but it prompts the committee to suggest that this matter be given such special attention as your Honor may determine; and that at the same time expert consideration be given to the acoustic effectiveness of the bandstands on Boston Common and at Jamaica Pond, whereby it is the belief of the committee that means could be devised which would provide for their improvement from an acoustic point of view, without great expense or important alteration.

Some difficulty was experienced by the committee in making certain of the engagements with the bands, owing to the lateness of the season. The committee therefore ventures to suggest the desirability of consideration of such plans for next summer's concerts as it may be your Honor's desire to make, together with the question of the appropriation necessary for their realization, at as early a date as possible.

A financial statement is appended herewith. In order to provide for occasional contingencies, such as extra remuneration for soloists at some of the concerts, printing of the program posters, and transportation for the bands from Camp Devens and the First Naval District, it was necessary to exceed the appropriation as shown. This was not done, however, without the assurance of the chairman of the Park and Recreation Department that the necessary funds to provide for such excess could be transferred from other appropriations or sources, as was done.

In conclusion, the committee desires to express its deep appreciation of the courtesy and cordial coöperation of the chairman of the Park and Recreation Department, both in the aims of the committee and in carrying out the many details of the concerts.

For the committee,

Respectfully submitted,

Wallace Goodrich,
Chairman.

Membership of the Committee.— Mr. A. T. Davison, Frank E. Dodge, Wallace Goodrich, *Chairman;* Malcolm Lang, William A. Leahy, John A. O'Shea, Harry R. Wellman.

EXPENDITURES FOR MUSIC, ETC., 1918.

Emil Mollenhauer, 7 concerts	$1,803 10
John B. Fielding, 7 concerts	1,146 00
Alfonso D'Avino, 4 concerts	711 10
Ives' Band, 5 concerts	712 50
Stanislao Gallo, 5 concerts	861 00
Theron D. Perkins, 4 concerts	740 00
Total for concerts	$5,974 20
Lighting stands	87 50
Carfares, musicians, United States bands	150 40
Printing posters	170 00
In addition to the above expenditures under the supervision of the committee, the Park and Recreation Department expended, before the committee was appointed, the sum of $52.77 for incidentals	52 77
Total	$6,434 87

PARKS, PLAYGROUNDS AND ROADS.

Cost of Maintenance per Acre, 1909 to 1918, Inclusive.

	Area in Acres.	Cost per Acre.									
		1909.	1910.	1911.	1912.	1913.	1914.	1915.	1916.	1917.	1918.
Adams street	.02	.....	.....	.....	.....	$2,896 00	$1,355 00	$2,488 00	$2,467 00	$3,327 00	$4,896 00
Algonquin square	.04	.....	.....	.....	.....	1,919 00	1,468 00	3,338 00	3,052 00	3,281 00	4,194 00
Allston Playground †	12.12	.....	.....	.....	.....	.....	.....	.....	.....	7 00	4 00
Alvah Kittredge park	.13	.....	.....	.....	.....	987 00	452 00	750 00	724 00	694 00	1,443 00
Arborway	36.00	$224 00	$211 00	$214 00	$204 00	176 00	92 00	153 00	125 00	141 00	177 00
Arnold Arboretum	* 223.00	15 00	14 00	16 00	19 00	22 00	17 00	13 00	13 00	35 00	26 00
Ashmont Playground	2.20	341 00	805 00	948 00	105 00	970 00	774 00	715 00	967 00	1,073 00	935 00
Belmont square	.70	.....	.....	.....	.....	560 00	672 00	595 00	838 00	1,230 00	748 00
Berners square	1.30	7 00	45 00	18 00	13 00	48 00	6 00	.....	39 00	36 00	38 00
Berwick park	.08	.....	.....	.....	.....	1,574 00	150 00	1,333 00	1,559 00	2,150 00	2,150 00
Billings Field Playground	11.00	139 00	157 00	238 00	268 00	277 00	160 00	195 00	342 00	219 00	211 00
Blackstone square	2.40	.....	.....	.....	.....	398 00	475 00	335 00	677 00	595 00	525 00
Boston Common	48.40	.....	.....	.....	.....	643 00	661 00	524 00	559 00	703 00	827 00
Brighton square	.60	.....	.....	.....	.....	526 00	331 00	402 00	365 00	286 00	.....
Bromley park	.48	.....	.....	.....	.....	441 00	124 00	470 00	590 00	6,104 00	4,346 00
Camp Meigs	2.81	.....	.....	.....	.....	126 00	95 00	125 00	111 00	129 00	176 00
Carolina Avenue Playground †	3.10	.....	.....	.....	.....	25 00	299 00	314 00	580 00	612 00	810 00
Carruth square	.05	.....	.....	.....	.....	6,022 00	716 00	1,335 00	1,340 00	820 00	1,002 00
Cedar square	.60	.....	.....	.....	.....	407 00	288 00	274 00	440 00	376 00	361 00

Centervale Park	.223	.....	.....	.....	.....	.....	.....	.....	.....	.....	515 00
Central square	.90	.....	.....	.....	.....	520 00	367 00	438 00	546 00	690 00	790 00
Centre square	.07	.....	.....	.....	.....	612 00	864 00	657 00	1,092 00	1,232 00	785 00
Charlesbank	10.00	1,485 00	1,453 00	.....	1,574 00	1,636 00	1,072 00	1,116 00	1,156 00	1,132 00	1,163 00
Charlestown Heights	6.10	619 00	542 00	1,623 00	539 00	576 00	497 00	558 00	691 00	658 00	716 00
Charlestown Playground	14.00	159 00	230 00	562 00	286 00	498 00	220 00	209 00	215 00	239 00	173 00
Chestnut Hill Park	55.40	112 00	121 00	218 00	146 00	99 00	52 00	51 00	53 00	65 00	88 00
City Hall Grounds	.20	.....	.....	131 00	.....	1,398 00	586 00	573 00	376 00	601 00	1,069 00
City square	.20	.....	.....	.....	.....	890 00	588 00	1,229 00	1,939 00	1,881 00	1,732 00
Columbia road	31.20	217 00	256 00	.....	204 00	213 00	152 00	160 00	409 00	126 00	77 00
Columbus Avenue Playground	5.00	306 00	664 00	234 00	1,622 00	1,156 00	713 00	574 00	687 00	654 00	632 00
Columbus square	.61	.....	.....	836 00	.....	123 00	245 00	104 00	107 00	324 00	208 00
Commonwealth avenue ‡	112.70	507 00	328 00	.....	809 00	613 00	262 00	756 00	253 00	896 00	542 00
Commonwealth Park Playground	8.10	145 00	133 00	359 00	239 00	226 00	146 00	183 00	138 00	151 00	109 00
Concord square	.10	.....	.....	180 00	.....	1,607 00	1,691 00	1,849 00	1,057 00	2,589 00	5,917 00
Copley square §	.80	.....	.....	.....	.....	99 00	1,976 00	311 00	738 00	698 00	704 00
Copp's Hill Terrace Playground	.60	990 00	1,210 00	.....	1,312 00	919 00	122 00	206 00	273 00	3,116 00	3,570 00
Cottage Street Playground	3.80	534 00	655 00	1,067 00	538 00	770 00	433 00	452 00	566 00	592 00	612 00
Dorchester Park	26.00	58 00	82 00	535 00	169 00	122 00	41 00	28 00	39 00	48 00	33 00
Drohan square ¶	.24	.....	.....	100 00	.....	531 00	339 00	312 00	522 00	576 00	818 00
Dummy Field Playground †	6.40	.....	.....	.....	29 00	83 00	.....	.....	.....	.....	.....
Eaton square	.30	.....	.....	.....	.....	142 00	942 00	1,239 00	1,251 00	930 00	1,186 00
Edward Everett square	.069	.....	.....	.....	.....	.....	.....	.....	.....	.....	11,928 00
Elm Hill Park	.16	.....	.....	.....	.....	1,479 00	1,231 00	1,179 00	904 00	1,053 00	1,205 00

* Of this area only the roads and walks (16.8 acres) are maintained by the city. † Unimproved. § Includes Trinity triangle.
‡ At the end of 1905, 82.7 acres were added by the placing of that portion of Commonwealth avenue west of Brookline avenue and extending to the Newton city line under the care of the Park Department. ¶ Leased playground; lease given up in 1914.

PARKS, PLAYGROUNDS AND ROADS.— *Continued.*

	Area in Acres.	Cost per Acre.									
		1909.	1910.	1911.	1912.	1913.	1914.	1915.	1916.	1917.	1918.
Essex square	.02	.....	.....	.....	.....	$172 00	$1,300 00	$2,105 00	$2,746 00	$1,725 00	$3,845 00
Factory Hill Playground*	5.20	.....	.....	.....	.....	4 00	8 00	.....	.....	.....	48 00
Fellows Street Playground	.85	$259 00	$84 00	$476 00	$579 00	2,670 00	2,324 00	2,695 00	2,273 00	2,174 00	2,224 00
Fens	115.00	121 00	256 00	145 00	150 00	209 00	151 00	132 00	158 00	117 00	101 00
Fern square	.04	.....	.....	.....	.....	236 00	1,268 00	994 00	1,376 00	1,812 00	1,592 00
First Street Playground	4.60	810 00	900 00	988 00	963 00	832 00	668 00	569 00	618 00	753 00	599 00
Florida street	.14	.....	.....	.....	.....	517 00	1,516 00	1,468 00	1,465 00	1,051 00	1,326 00
Forest Hills Playground	9.60	26 00	68 00	56 00	146 00	259 00	154 00	190 00	263 00	217 00	218 00
Fort Hill square	.68	.....	.....	.....	.....	953 00	900 00	743 00	997 00	1,037 00	1,136 00
Francis street	.04	.....	.....	.....	.....	90 00	819 00	1,426 00	1,087 00	1,197 00	1,827 00
Franklin Field	77.00	87 00	110 00	144 00	184 00	251 00	189 00	175 00	100 00	96 00	118 00
Franklin Park	527.00	136 00	129 00	121 00	137 00	148 00	107 00	89 00	107 00	115 00	148 00
Franklin square	2.50	.....	.....	.....	.....	484 00	484 00	348 00	640 00	532 00	503 00
Gibson Street Playground	5.80	280 00	258 00	302 00	403 00	610 00	431 00	402 00	412 00	468 00	398 00
Governor's Island	73.00	.....	.....	.....	21 00	65 00	13 00	25	.....	.....	.....
Greenwood square	.005	.....	.....	.....	.....	24,042 00	23,140 00	26,050 00	22,720 00	29,850 00	34,138 00
Harold square	.02	.....	.....	.....	.....	1,760 00	890 00	2,562 00	4,901 00	5,692 00	6,600 00
Hayes square	.107	.....	.....	.....	.....	686 00	870 00	1,300 00	1,471 00	2,180 00	2,107 00
Heath square	.06	.....	.....	.....	.....	365 00	216 00	731 00	815 00	416 00	1,375 00

Highland Park	2.60	.....	.....	.....	.....	59 00	81 00	106 00	1,107 00	266 00	113 00
Horatio Harris square	2.66	.....	.....	.....	.....	159 00	135 00	158 00	182 00	181 00	164 00
Independence square	6.50	.....	.....	.....	.....	203 00	168 00	128 00	232 00	180 00	192 00
Jackson square	.10	.....	.....	.....	.....	1,897 00	1,756 00	1,110 00	884 00	1,838 00	817 00
John Winthrop Playground	1.60	.....	.....	.....	16 00	667 00	327 00	481 00	561 00	898 00	1,178 00
Lincoln square	.20	.....	.....	.....	.....	898 00	605 00	1,091 00	1,157 00	1,317 00	1,213 00
Linwood Park	.08	.....	.....	.....	.....	318 00	244 00	763 00	529 00	1,198 00	662 00
Longwood Park	.48	.....	.....	.....	.....	450 00	494 00	559 00	596 00	722 00	520 00
Madison Park	2.80	.....	.....	.....	.....	379 00	204 00	294 00	254 00	337 00	333 00
Magnolia street	.08	.....	.....	.....	.....	622 00	176 00	631 00	500 00	445 00	672 00
Marcella Street Playground	5.10	652 00	646 00	596 00	866 00	926 00	849 00	615 00	569 00	775 00	528 00
Marine Park †	52.50	223 00	234 00	200 00	222 00	247 00	147 00	592 00	490 00	275 00	223 00
Massachusetts avenue	2.50	.....	.....	.....	.....	530 00	599 00	467 00	643 00	666 00	526 00
Massachusetts Avenue Playground ‡	3.30	.....	.....	.....	65 00	363 00	134 00	.....	.....	.....	.....
Maverick square	.10	.....	.....	.....	.....	292 00	3,254 00	3,459 00	4,169 00	4,430 00	8,754 00
Meeting House Hill	1.30	.....	.....	.....	.....	375 00	274 00	271 00	296 00	317 00	465 00
Milton square	.005	.....	.....	.....	.....	6,496 00	4,600 00	10,000 00	8,600 00	10,184 00	11,698 00
Mt. Bowdoin	.58	.....	.....	.....	.....	337 00	346 00	473 00	470 00	481 00	514 00
Mt. Ida Playground	11.59	.....	.....	.....	.....	147 00	98 00	210 00	484 00	823 00	356 00
Morton Street Playground	.486	.....	.....	.....	.....	.....	.....	.....	.....	.....	830 00
Mozart street *	1.07	.....	.....	.....	.....	.....	.....	.....	.....	.....	367 00
Mystic Playground	2.30	294 00	544 00	823 00	959 00	1,049 00	1,183 00	981 00	911 00	1,075 00	1,455 00
Neponset Playground	18.00	67 00	75 00	72 00	97 00	74 00	54 00	60 00	63 00	68 00	78 00

* Unimproved. † Includes maintenance of Castle Island and shelter and piers. ‡ Leased playground: lease given up in 1914.

PARKS, PLAYGROUNDS AND ROADS.— *Continued.*

	Area in Acres.	Cost per Acre.									
		1909.	1910.	1911.	1912.	1913.	1914.	1915.	1916.	1917.	1918.
Norfolk Street Playground	6.20	.....	.....	.....	.....	$5 00	$443 00	$577 00	$342 00	$337 00	$356 00
North Brighton Playground	14.00	.....	.....	.....	$395 00	458 00	194 00	156 00	214 00	216 00	168 00
Oak Square	.22	.....	.....	.....	.....	.....	.....	.....	.....	520 00	470 00
Oak View terrace	2.12	.....	.....	.....	.....	1,162 00	383 00	920 00	762 00	44 00	48 00
Olmsted Park	180.00	$143 00	$148 00	$137 00	235 00	137 00	89 00	77 00	78 00	75 00	52 00
Orchard Park	2.40	.....	.....	.....	.....	227 00	243 00	288 00	334 00	402 00	398 00
Orient Heights Playground	5.20	.....	.....	.....	108 00	182 00	138 00	214 00	156 00	143 00	74 00
Paris Street Playground	1.30	.....	.....	.....	52 00	84 00	1,464 00	110 00	117 00	275 00	318 00
Park Square	.07	.....	.....	.....	.....	145 00	597 00	504 00	410 00	467 00	694 00
Parker Hill Playground	4.50	.....	.....	.....	171 00	196 00	91 00	110 00	85 00	167 00	.....
Parkinson Playground *	4.50	.....	.....	.....	125 00	319 00	2 00	.....	.....	.....	.....
Peabody Square	.045	.....	.....	.....	.....	852 00	567 00	1,173 00	1,452 00	1,992 00	715 00
Portsmouth Street Playground	4.30	.....	.....	.....	122 00	100 00	148 00	55 00	51 00	29 00	80 00
Prince Street Playground	.40	.....	.....	.....	1,808 00	4,817 00	9,030 00	4,393 00	4,846 00	4,538 00	9,072 00
Prescott square	.30	.....	.....	.....	.....	334 00	186 00	350 00	414 00	807 00	711 00
Public Garden	24.50	.....	.....	.....	.....	923 00	667 00	653 00	735 00	824 00	761 00
Putnam square	.30	.....	.....	.....	.....	476 00	400 00	428 00	415 00	1,067 00	655 00
Randolph Street Playground	2.80	.....	.....	.....	1,626 00	1,452 00	958 00	757 00	776 00	763 00	793 00

Richardson square	1.06	.....	.....	.....	.....	198 00	189 00	72 00	178 00	163 00	102 00
Ripley Playground	.86	.....	.....	.....	.....	.....	.....	.....	.....	875 00	302 00
Riverway	40.00	536 00	349 00	769 00	290 00	260 00	199 00	201 00	158 00	159 00	197 00
Rogers Park Playground	6.90	228 00	286 00	309 00	216 00	310 00	157 00	208 00	126 00	169 00	329 00
Roslindale Playground	3.70	275 00	416 00	621 00	672 00	441 00	387 00	462 00	449 00	587 00	860 00
Rutherford Avenue Playground	1.10	.....	.....	.....	10 00	71 00	235 00	2,238 00	1,890 00	2,045 00	1,665 00
Rutland square	.17	.....	.....	.....	.....	873 00	788 00	866 00	777 00	917 00	695 00
Savin Hill Park	8.30	.....	35 00	137 00	164 00	169 00	61 00	72 00	60 00	106 00	115 00
Savin Hill Playground	6.90	374 00	465 00	401 00	426 00	339 00	97 00	214 00	238 00	162 00	250 00
Seaver street	.06	.....	.....	.....	.....	1,031 00	1,040 00	1,658 00	1,191 00	1,871 00	1,489 00
Smith's Pond Playground	20.08	.....	.....	.....	.....	.....	.....	.....	.....	.....	22 00
Soldiers Monument lot	.135	.....	.....	.....	.....	520 00	499 00	318 00	503 00	690 00	824 00
Spaulding square	.14	.....	.....	.....	.....	385 00	236 00	378 00	414 00	193 00	429 00
St. Stephen square	.002	.....	.....	.....	.....	34,220 00	18,300 00	23,125 00	24,000 00	26,500 00	38,445 00
Strandway	74.30	136 00	119 00	134 00	173 00	147 00	126 00	215 00	113 00	153 00	148 00
Sullivan square	1.30	.....	.....	.....	.....	388 00	315 00	278 00	365 00	373 00	949 00
Thomas Park	4.36	.....	.....	.....	.....	387 00	233 00	213 00	172 00	170 00	201 00
Tremlett square	.16	.....	.....	.....	.....	1,005 00	982 00	1,418 00	1,141 00	1,215 00	1,465 00
Tyler Street Playground	.26	.....	.....	.....	6 00	158 00	752 00	356 00	.....	882 00	.....
Union Park	.37	.....	.....	.....	.....	1,022 00	732 00	579 00	1,676 00	1,505 00	1,194 00
Vose square	.005	.....	.....	.....	.....	6,130 00	3,900 00	10,000 00	10,200 00	6,600 00	14,098 00
Walnut Park	.13	.....	.....	.....	.....	990 00	643 00	1,107 00	947 00	3,863 00	1,209 00

* Leased playground; lease given up in 1914.

PARKS, PLAYGROUNDS AND ROADS.— *Concluded.*

	Area in Acres.	Cost per Acre.									
		1909.	1910.	1911.	1912.	1913.	1914.	1915.	1916.	1917.	1918.
Waltham square	.07	.....	.....	.....	.....	$1,544 00	$1,074 00	$802 00	$1,123 00	$1,298 00	$2,085 00
Warren square	.03	.....	.....	.....	.....	2,756 00	3,195 00	4,393 00	3,236 00	4,087 00	3,617 00
Washington Park	9.00	.....	.....	.....	.....	202 00	135 00	145 00	227 00	193 00	177 00
Ward 19 Playground	4.24	.....	.....	.....	.....	165 00	88 00	52 00	393 00	1,008 00	607 00
Webster square	.005	.....	.....	.....	.....	8,882 00	22,812 00	16,250 00	17,750 00	5,200 00	14,552 00
Wellesley Park	.66	.....	.....	.....	.....	755 00	432 00	596 00	662 00	500 00	734 00
West Fifth Street Playground	.41	.....	$588 00	$1,535 00	$3,883 00	1,499 00	2,789 00	4,798 00	3,956 00	2,884 00	3,817 00
West Roxbury Parkway	150.00	$20 00	48 00	46 00	23 00	21 00	8 00	6 00	1 00	7 00	47 00
West Third Street Playground	.28	.....	875 00	2,216 00	5,509 00	5,357 00	4,067 00	4,297 00	4,352 00	4,334 00	5,765 00
Williams square	.005	.....	.....	.....	.....	2,649 00	4,300 00	10,000 00	12,090 00	7,864 00	13,498 00
William Eustis Playground	4.90	.....	209 00	620 00	795 00	941 00	512 00	409 00	405 00	401 00	489 00
Winthrop square	.90	.....	.....	.....	.....	975 00	587 00	383 00	507 00	745 00	759 00
Wolcott square	.005	.....	.....	.....	.....	17,062 00	17,000 00	25,000 00	12,090 00	16,850 00	33,322 00
Wood Island Park	55.60	207 00	202 00	184 00	277 00	238 00	193 00	180 00	165 00	179 00	172 00
Worcester square	.37	.....	.....	.....	.....	988 00	734 00	970 00	1,322 00	1,577 00	1,461 00
Average	15.683	.....	.....	.....	.....	.....	.....	.....	.....	$1,725 00	$2,206 00

MAINTENANCE OF ROADS.	Square Yards.	COST PER SQUARE YARD.									
		1909.	1910.	1911.	1912.	1913.	1914.	1915.	1916.	1917.	1918.
Commonwealth avenue, Arlington street to Beacon street.	60,600	.....	.....	.....	.....	.....	.....	.....	.....	.....	.....
Commonwealth avenue, Beacon street to Newton line.	203,700	.....	.....	.....	.....	.....	.....	.....	.....	.....	.....
Commonwealth avenue, Arlington street to Newton line.	264,300	$0 189	$0 119	$0 127	$0 309	$0 173	$0 086	$0 301	$0 072	$0 338	$0 345
Fens, Riverway, Olmsted Park, Arborway, Columbia road and Marine Park.	372,800	089	101	139	086	068	054	048	049	035	035
Franklin Park and Arnold Arboretum..	210,100	033	030	031	043	038	018	018	023	045	055
Average.....	847,200	$0 107	$0 089	$0 108	$0 145	$0 093	$0 053	$0 122	$0 048	$0 139	$0 145

The above table shows the cost of maintenance of roads for the last ten years, with the average cost per annum for the same period. This includes all labor, teaming and road repairs, including resurfacing, cleaning out of catch-basins, sweeping and oiling for the suppression of dust.

Location, Area and Equipment of Parks and Gardens, 1918–19.

PARKS AND GARDENS.	Area.	Location.	Equipment.
Adams Square	2,068 sq. ft. .048 acre.	Junction of Adams and Granite streets.	
Adams street	700 sq. ft. .016 acre.	Junction of Adams and Codman streets.	
Algonquin Square	1,728 sq. ft. .04 acre.	Algonquin and Bradlee streets.	
Alvah Kittredge Park	5,600 sq. ft. .129 acre.	Highland street and Highland avenue.	
Arborway	36 acres	Prince street to Franklin Park.	
Arnold Arboretum	223 acres.	South, Centre and Walter streets.	
Belmont Square	.689 acre	Webster, Sumner, Lamson and Seaver streets.	
Berners Square	57,200 sq. ft. 1.3 acres.	Longwood avenue, Pilgrim road and Plymouth street.	
Berwick Park	3,800 sq. ft. .087 acre.	Off Columbus avenue, near New York, New Haven & Hartford Railroad.	
Blackstone Square	105,100 sq. ft. 2.41 acres.	Washington, West Brookline, West Newton streets and Shawmut avenue.	
Boston Common	2,096,020 sq. ft. 48. 4 acres	Park, Tremont, Boylston, Charles and Beacon streets.	Ball ground and children's corner. Skating during the winter.
Brighton Square	25,035 sq. ft. .574 acre	Between Chestnut Hill avenue and Rockland street.	
Bromley Park	20,975 sq. ft. .482 acre	From Albert street to Bickford street.	
Camp Meigs	124,500 sq. ft. 2.806 acres	Clifford, Stanley and Irving streets.	
Carruth Square	750 sq. ft. .017 acre	South Conway, South Fairview and Robert streets.	
Cedar Square	26,163 sq. ft. .601 acre	Cedar street, between Juniper and Thornton streets.	
Centervale Park	9,740 sq. ft. .224 acre	Between Upland and Bournside streets.	
Central Square	40,310 sq ft. .925 acre	Meridian and Border streets.	

Centre Square	3,200 sq. ft. .074 acre	Centre and Perkins streets.	
Charlesbank	10 acres	Charles street, from Cambridge street to Leverett street.	Three and one half acres playground area. Outdoor gymnasia, basket ball, children's playground, skating, shower baths, floating baths and women's indoor gymnasium and boating.
Charlestown Heights	6.1 acres	Bunker Hill and Medford streets.	One acre children's playground.
Chestnut Hill Park (reservoir and adjacent lands, 160.65 acres).	55.4 acres	Beacon street and Commonwealth avenue, Brighton.	Four acres playground area. Three ball grounds and tennis. One Rugby football ground and one Soccer football ground.
City Hall Grounds	7,700 sq. ft. .177 acre	School street.	
City Square	8,739 sq. ft. .201 acre	Head of Bow and Main streets.	
Columbia road	31.2 acres	Franklin Park to Marine Park.	
Columbus Square	2,250 sq. ft. .0516 acre	Junction of Columbus and Warren avenues.	
Commonwealth avenue	112.7 acres	Arlington street to Newton line.	
Concord Square	5,000 sq. ft. .115 acre	Between Tremont street and Columbus avenue.	
Copley Square	28,399 sq. ft. .652 acre	Between Huntington avenue, Boylston and Dartmouth streets.	
Copp's Hill Terraces	.6 acre.	Commercial and Charter streets	Mothers' and children's shelter.
Dorchester Square	56,200 sq. ft. 1.29 acres	Between Church, Adams and Winter streets, Meeting House Hill.	
Dorchester Park	26 acres	Dorchester avenue and Richmond street	One acre playground area. One ball ground. One Soccer football ground, skating and children's corner.
Drohan Square	10,241 sq. ft. .235 acre	Edison green, between Pond street and Dorchester avenue.	
Eaton Square	13,280 sq. ft. .305 acre	Between Church, Adams and Bowdoin streets.	
Elm Hill avenue	.....	Between Seaver and Schuyler streets	Tree-planted strip of land on east side of street.
Elm Hill Park	6,920 sq. ft. .159 acre	Off 550 Warren street, between Intervale and Gaston streets.	
Essex Square	930 sq. ft. .021 acre	Between Essex and Lyndeboro' streets.	
Fens	115 acres	Beacon street to Brookline avenue	Five acres of playground area. Two ball grounds. One Soccer football ground and children's corner.
Fern Square	1,900 sq. ft. .044 acre	Between Franklin and Fern streets.	
Florida street	24,193 sq. ft. .555 acre	Between King and Ashmont streets. (Seven inclosures.)	

Location, Area and Equipment of Parks and Gardens, 1918–19.—*Continued.*

Parks and Gardens.	Area.	Location.	Equipment.
Fort Hill Square	29,480 sq. ft. .677 acre	High street, near Oliver street.	
Francis Street Circle	1,662 sq. ft. .038 acre	Junction Huntington avenue, Tremont and Francis streets.	
Franklin Park	527 acres	Seaver street to Morton street and Blue Hill avenue to Forest Hills street.	Thirty-six acres playground area. Twelve ball grounds. Four Soccer football grounds, tennis, golf, tobogganning, skating, shower baths and Zoological Garden.
Franklin Square	105,205 sq. ft. 2.41 acres	Washington, East Brookline, East Newton and James streets.	
Governor's Island	73 acres	Boston Harbor	Camping sites.
Greenwood Square	220 sq. ft. .005 acre	Junction Thatcher street and Central avenue.	
Harold Square	966 sq. ft. .022 acre	Abbotsford, Crawford and Harold streets.	
Hayes Square	4,484 sq. ft. .103 acre	Bunker Hill, Vine and Moulton streets.	
Heath Square	2,419 sq. ft. .056 acre	Old Heath, New Heath and Parker streets.	
Highland Park	158,421 sq. ft. 3.637 acres	Fort avenue.	
Horatio Harris Park	116,000 sq. ft. 2.663 acres	Walnut avenue, between Munroe and Townsend streets.	
Independence Square	279,218 sq. ft. 6.41 acres	Broadway, Second, M and N streets.	
Jackson Square	4,300 sq. ft. .099 acre	Chestnut Hill avenue, Union and Winship streets.	
Lincoln Square	9,510 sq. ft. .218 acre	Emerson, Fourth and M streets.	
Linwood Park	3,625 sq. ft. .083 acre	Centre and Linwood streets.	
Longwood Park	21,000 sq. ft. .482 acre	Deaconess road, Brookline avenue, Pilgrim road and Austin street.	
Madison Park	122,191 sq. ft. 2.805 acres	Sterling, Marble, Warwick and Westminster streets.	
Magnolia street	3,605 sq. ft. .083 acre	Junction Wayland, Bird and Magnolia streets.	
Marine Park and Castle Island (land, 78.2; flats, 83.2).	161.40 acres	Farragut road, City Point	Beach bathing, boating, Aquarium, tennis and swings.

Massachusetts avenue	106,500 sq. ft. 2.446 acres	Between Albany street and Columbus avenue (four sections).	
Maverick Square	4,396 sq. ft. .101 acre	Sumner and Maverick streets.	
Milton Square	220 sq. ft. .005 acre	Junction of Milton avenue and Highland street.	
Mt. Bowdoin Green	25,170 sq. ft. .578 acre	Top of Mt. Bowdoin, Bowdoin avenue.	
Oak Square	9,796 sq. ft. .22 acre	Washington and Faneuil streets.	
Oakview Terrace	5,287 sq. ft. .121 acre	Off 426 Centre street.	
Olmsted Park (in Brookline, 18 acres)	180 acres	Huntington avenue and Brookline line to Prince street.	Three acres playground area. Two ball grounds. One Rugby and two Soccer football grounds, tennis, boating, fishing and skating on Jamaica pond.
Orchard Park	104,492 sq. ft. 2.399 acres	Chadwick, Orchard Park and Yeoman streets...	Children's wading pool and shelter.
Park Square	2,867 sq. ft. .066 acre	Columbus avenue, Eliot and Pleasant streets.	
Peabody Square	1,963½ sq. ft. .045 acre	Junction Dorchester avenue and Ashmont street.	
Prescott Square	12,284 sq. ft. .282 acre	Trenton, Eagle and Prescott streets.	
Public Garden	1,056,300 sq. ft. 24.25 acres	Charles, Boylston, Arlington and Beacon streets.	Outdoor floral displays and boating during summer months, skating during the winter.
Public land, Brighton	32,346 sq. ft. .74 acre	Corner Cambridge, Lincoln and Mansfield streets, Brighton.	
Public land, Dorchester	10.35 acres	Victory road and Park street, Dorchester.	
Public park, Morton street, North End	21,181 sq. ft. .48 acre	Morton and Stillman streets, North End.	
Putnam Square	11,628 sq. ft. .267 acre	Putnam, White and Trenton streets.	
Richardson Square	45,982 sq. ft. 1.056 acres	Between Pond and Cottage streets.	
Riverway (in Brookline, 16.5 acres)	40 acres	Brookline avenue and Brookline line to Huntington avenue..	
Rutland Square	7,400 sq. ft. .17 acre	Between Tremont street and Columbus avenue.	
St. Stephen Square	100 sq. ft. .002 acre	Corner St. Stephen and Batavia streets.	
Savin Hill Park	8.26 acres	Grampian way	Tennis.

Location, Area and Equipment of Parks and Gardens, 1918–19.— *Concluded.*

Parks and Gardens.	Area.	Location.	Equipment.
Seaver street	2,500 sq. ft. .057 acre	Seaver street and Blue Hill avenue.	
Soldiers Monument lot	5,870 sq. ft. .135 acre	South and Centre streets.	
Sparhawk Square	7,449 sq. ft. .171 acre	Junction Cambridge, Brighton, Murdock and Sparhawk streets.	
Spaulding Square	6,264 sq. ft. .143 acre	Junction Freeport street and Neponset avenue.	
Strandway	74.31 acres	Columbia road railroad bridge to Marine Park	Twenty-three and one half acres playground area. Five ball grounds. One Rugby and five Soccer football grounds, basket ball, tennis, skating, shower baths and children's corner. Beach bathing during summer at L Street and McKenzie beaches.
Sullivan Square	56,428 sq. ft. 1.295 acres	Main, Cambridge, Sever and Gardner streets.	
Thomas Park (Telegraph Hill)	190,000 sq. ft. 4.362 acres	Thomas Park.	
Tremlett Square	7,107 sq. ft. .163 acre	Tremlett street, between Hooper and Waldeck streets.	
Trinity Triangle	5,380 sq. ft. .123 acre	Between Huntington avenue, Trinity place and St. James avenue.	
Union Park	16,000 sq. ft. .367 acre	Between Tremont street and Shawmut avenue.	
Vose Square	220 sq. ft. .005 acre	Beacon street, Metropolitan and Vose avenues.	
Walnut Park	5,736 sq. ft. .132 acre	Between Washington street and Walnut Park.	
Waltham Square	3,000 sq. ft. .069 acre	Harrison avenue, between Union Park and Waltham streets.	
Warren Square	1,380 sq. ft. .032 acre	Warren street, St. James and Regent streets.	
Washington and Claybourne streets	40,829 sq. ft. .94 acre	Washington and Claybourne streets, near Crown Path, Dorchester.	
Washington Park	396,125 sq. ft. 9.094 acres	Dale, Bainbridge and Paulding streets.	
Webster Square	220 sq. ft. .005 acre	Junction Webster street and Central avenue.	

Wellesley Park	28,971 sq. ft. .665 acre	Between Melville avenue and Park street.	
West Roxbury way	150 acres	Walter to Centre streets, Centre street to Washington street, Bellevue Hill.	
Williams Square	700 sq. ft. .016 acre	Junction Williams avenue and Prospect street.	
Winthrop Square	38,450 sq. ft. .883 acre	Winthrop, Common and Adams streets.	
Wolcott Square	220 sq. ft. .005 acre	Hyde Park avenue, Milton and Prescott streets.	
Wood Island Park	55.6 acres	Neptune road, from Bennington street	Ten acres playground. Three ball grounds. One Rugby and three Soccer football grounds. Outdoor gymnasium, cricket, tennis, skating, shower baths and beach bathing.
Worcester Square	16,000 sq. ft. .367 acre	Between Washington street and Harrison avenue.	
Storage grounds	66,545 sq. ft. 1.527 acres	Massachusetts avenue and Shirley street, adjoining location of New York, New Haven & Hartford Railroad.	
Greenhouse and nursery grounds	102,531 sq. ft. 2.354 acres	Between Massachusetts avenue and East Cottage street, Dorchester.	

Location, Area and Equipment of Playgrounds and Gymnasia, 1918–19.

Name.	Area, Acres.	Location.	Equipment.
Allston Playground	12.12	Allston street and Griggs place, Brighton district.	
Ashmont Playground	2.20	Brent street, near Talbot avenue, Dorchester district.	Two ball grounds. Two Soccer football grounds, tennis, skating and children's corner.
Billings Field	11.00	La Grange and Bellevue streets, near Centre street, West Roxbury district.	Four ball grounds. One Rugby and two Soccer football grounds, tennis, skating and shower baths.
Carolina Avenue Playground	3.10	Carolina avenue, Jamaica Plain	One ball ground. One Soccer football ground and children's playground.
Charlestown Playground (land, 14 acres; flats, 4 acres).	18.00	Main and Alford streets, Charlestown district	Four ball grounds. One Rugby and three Soccer football grounds, two handball courts, basket ball, skating, quoit rinks and running track.
Columbus Avenue Playground	5.00	Columbus avenue and Camden street, Roxbury district.	Two ball grounds. One Rugby and three Soccer football grounds, children's corner, boys' athletic field, skating and shower baths. Board running track in winter.
Columbus Park		Part of Strandway at head of Dorchester bay, South Boston.	
Commonwealth Playground	8.07	C, D and Cypher streets and Mt. Washington avenue, South Boston district.	Six ball grounds. One Rugby and three Soccer football grounds, skating and indoor gymnasium.
Cottage Street Playground	3.85	Cottage street, near Maverick street, East Boston district.	Two ball grounds. Three Soccer football grounds, children's corner and skating.
Factory Hill Playground	5.20	Town street, near Sunnyside street, Hyde Park district.	
Fellows Street Playground	.85	Fellows and Hunneman streets, Roxbury district	Children's playground, basket ball, two handball courts, coasting incline during winter.
First Street Playground	4.60	First and M streets, South Boston district	Three ball grounds. One Rugby and two Soccer football grounds, outdoor gymnasium, basket ball, skating, shower baths and children's corner.
Forest Fills Playground	9.60	Washington and Florence streets, Roslindale, West Roxbury district.	Four ball grounds. One Rugby and three Soccer football grounds, basket ball, shower baths and children's corner.
Franklin Field	77.00	Talbot and Blue Hill avenues, Dorchester district,	Sixty acres playground, eighteen ball grounds. Two Rugby and three Soccer football grounds, tennis, cricket, bowling, curling, skating, running track, speedway for horses, shower baths and children's corner.

Gibson Playground	5.80	Dorchester avenue, Geneva avenue and Park street, Dorchester district.	Two ball grounds. One Rugby and two Soccer football grounds, tennis, skating, shower baths and children's corner.
John Winthrop Playground	1.57	Dacia and Danube streets	One ball ground. One Soccer football ground, children's corner and coasting incline during winter.
Malloch's Wharf (1.15 acres upland; 2.54 acres flats).	3.69	Freeport street, near foot of Park street, Dorchester district.	
Marcella Street Playground	5.10	Ritchie, Highland and Marcella streets, Roxbury district.	Three ball grounds. One Rugby and two Soccer football grounds, basket ball, shower baths and children's corner.
Mission Hill Playground	4.24	Tremont and Smith streets, Roxbury district.	
Mozart Street Playground	1.07	Mozart, Bolster and Wyman streets, Jamaica Plain.	
Mystic Playground	2.30	Chelsea street and Mystic river	One ball ground. One Soccer football ground, skating and children's corner.
Neponset Playground	18.00	Neponset avenue, Dorchester district	Two ball grounds. One Rugby and two Soccer football grounds, skating and children's corner.
Norfolk Street Playground	6.35	Norfolk street, Mattapan, Dorchester district	Football field.
North Brighton Playground	14.00	Western avenue, near North Harvard street, Allston, Brighton district.	Four ball grounds. One Rugby and two Soccer football grounds, basket ball, skating, shower baths and children's corner.
Orient Heights Playground	5.24	Saratoga and Boardman streets, Orient Heights, East Boston district.	Two ball grounds. One Rugby and one Soccer football ground and skating.
Paris Street Playground	1.27	Paris street, East Boston.	
Paul Gore Street Playground	.74	Northeast side Paul Gore street, between Centre street and Chestnut avenue.	
Portsmouth Street Playground	4.29	Portsmouth street, Brighton	Two ball grounds. One Soccer football ground, one Rugby football ground, children's corner.
Prince Street Playground	.40	Prince and North Bennet streets, city proper	Children's playground and basket ball, coasting incline during winter.
Randolph Street Playground	2.80	Albany and Randolph streets, city proper	Two ball grounds. One Rugby and two Soccer football grounds, basket ball, skating, shower baths and children's corner.
Ripley Playground	.86	Trescott street, near Harvard street, Dorchester district.	Children's playground.
Rogers Park	6.90	Lake and Foster streets, Brighton district	Four acres playground. Two ball grounds. One Rugby and two Soccer football grounds, skating and children's corner.
Ronan Park	11.59	Top of Mt. Ida, Meeting House Hill, Dorchester district.	
Roslindale Playground	3.80	South, Robert and South Walter streets, Roslindale, West Roxbury district.	One ball ground. One Rugby and two Soccer football grounds, tennis, skating and children's corner.
Rutherford Avenue Playground	1.10	Rutherford avenue, Washington and Union streets, Charlestown district.	

Location, Area and Equipment of Playgrounds and Gymnasia, 1918–19.— *Concluded.*

Name.	Area, Acres.	Location.	Equipment.
Saratoga and Bennington Streets	.43	Between Saratoga and Bennington streets, near Moore street, East Boston.	
Savin Hill Playground (8.35 acres upland; 24.35 acres flats).	32.70	Springdale and Denny streets, Savin Hill, Dorchester district.	Three ball grounds. One Rugby and two Soccer football grounds, basket ball, skating and beach bathing.
Smith's Pond	20.08	Stony Brook Reservation, Hyde Park	Skating in winter.
Tyler Street Playground	.26	Tyler street, city proper	Children's corner and shelter.
West Fifth Street Playground	.41	West Fifth street, between D and E streets, South Boston district.	Children's playground.
West Third Street Playground	.28	West Third street, corner of B street, South Boston district.	Children's playground.
William Eustis Playground	4.88	Norfolk avenue and Proctor street, Roxbury district.	Three ball grounds. One Rugby and two Soccer football grounds, skating, shower baths and children's corner.
Wood Playground	3.10	Near Hallet street, Neponset, Dorchester district.	
Ward 4 Gymnasium	.....	Bunker Hill and Lexington streets, Charlestown district.	Indoor gymnasium and shower baths.
Ward 5 Gymnasium	.....	Tyler street, city proper	Indoor gymnasium and shower baths.
Ward 6 Gymnasium	.....	Harrison avenue and Plympton street, city proper	Indoor gymnasium and shower baths.
Ward 17 Gymnasium	.....	Columbia road, near Upham's Corner, Dorchester district.	Indoor gymnasium, shower baths and swimming pool, 40 feet by 33 feet.
D Street Gymnasium	.....	D street, at Commonwealth Park, South Boston district.	Indoor gymnasium and shower baths.
East Boston Gymnasium	.....	Paris street, East Boston district	Indoor gymnasium, shower baths and basket ball courts.
Cabot Street Gymnasium	.....	Cabot street, near Whittier street, Roxbury district,	Indoor gymnasium, shower baths and swimming pool, 75 feet by 30 feet.
Curtis Hall Gymnasium	.....	South street, corner Sedgwick street, Jamaica Plain district.	Indoor gymnasium, shower baths and swimming pool, 75 feet by 30 feet.
Washington Street, Roslindale, Gymnasium	.....	Ashland and Washington streets, Roslindale	Indoor gymnasium and shower baths.
North Bennet Street Gymnasium	.....	North Bennet street at playground, city proper	Indoor gymnasium and shower baths.
Vine Street Gymnasium	.....	Dudley and Vine streets, Roxbury	Indoor gymnasium and shower baths.

Location, Area and Equipment of Baths and Beaches, 1918–19.

NAME.	Area, Acres.	Location.	Equipment.
Cabot Street Bath	.....	In Cabot Street Bath House Building, Roxbury district.	Shower baths and swimming pool, 75 feet by 30 feet.
Curtis Hall Bath	.....	In Curtis Hall, Jamaica Plain district	Shower baths and swimming pool, 75 feet by 25 feet.
Dewey Beach Bath	4.30	Medford street, at Charlestown Heights, Charlestown district.	Beach bathing during summer months.
Dover Street Bath	.....	Dover street, near Harrison avenue, city proper	Shower baths.
Freeport Street Bath	.....	Freeport street, Dorchester district	Beach bathing during summer months.
L Street Bath	.....	On Strandway, Dorchester Bay, South Boston	Beach bathing during entire year.
Marine Park Beach Bath	.....	Near Head House, Marine Park, South Boston	Beach bathing during summer months.
Municipal Building, Broadway, South Boston,	.....	Broadway, near H street, South Boston	Shower baths.
North Bennet Street Bath	.....	In North Bennet Street Gymnasium	Shower baths.
North End Beach Bath (land, 3.70 acres; flats, 3 acres).	6.70	Commercial street, at Charles river	Beach bathing during the summer months for men, women and children.
Savin Hill Beach Bath	.....	At Savin Hill Playground	Shower baths and beach bathing during summer months.
Tenean Beach Bath	.....	Tenean street, Dorchester district	Beach bathing during summer months.
Wood Island Bath	.....	At Wood Island Park	Beach bathing during summer months.
Meridian Street Floating Bath	.....	Meridian street, East Boston	Two floating bath houses for men and women.
Charlesbank Floating Bath	.....	Charles River Basin at Charlesbank	Two floating bath houses for men and women.
Dover Street Floating Bath	.....	Dover street, at Fort Point Channel, city proper,	Two floating bath houses for men and women.
East Boston Wharf	.....	Condor street, corner of Meridian street, East Boston district.	Storage basin and repair shop.
Mystic Bridge Floating Bath	.....	Chelsea street, at Mystic river, Charlestown district,	One floating bath house for men and women.
Warren Bridge Floating Bath	.....	Warren avenue, at Charles river, Charlestown district.	Two floating bath houses for men and women.
Dover Street Laundry	.....	Dover street, near Harrison avenue	Full laundry equipment.
North End Park Laundry, Commercial street,	.....	North End Park	Full laundry equipment.
East Ninth Street	.....	East Ninth street, South Boston	Vacant land.

Expenditures Under the Maintenance Appropriation by Items of the Segregated Budget from February 1, 1918, to January 31, 1919.

Group and Item.	Total Net Appropriation.	Total Expenditures.	Balance Unexpended.
A. Personal Service as per Schedule A:			
1. Permanent employees	$646,554 56	$646,554 56	
2. Temporary employees	2,563 82	2,563 82	
3. Unassigned	2,372 39	2,372 39	
B. Service Other than Personal:			
1. Printing and binding	38 17	38 17	
2. Postage	490 54	490 54	
3. Advertising and posting	71 90	71 90	
4. Transportation of persons	1,199 41	1,199 41	
5. Cartage and freight	251 88	251 88	
6. Hire of teams and auto trucks	39,625 14	39,625 14	
8. Light and power	9,358 91	7,743 80	$1,615 11
10. Rent, taxes and water	3,746 33	3,746 33	
11. Insurance	751 72	751 72	
12. Premium on surety bond	15 00	15 00	
13. Communication	2,331 23	2,331 23	
14. Motor vehicle repairs and care	2,951 78	2,951 78	
15. Motorless vehicle repairs	81 65	81 65	
18. Cleaning	60 00	60 00	
22. Medical	57 00	57 00	
23. Veterinary	97 00	97 00	
28. Expert and architect	508 76	508 76	
32. Towing	748 00	748 00	
39. General plant	21,450 97	21,450 97	
41. Horseshoeing and clipping	16 60	16 60	
42. Music, concerts, etc.	6,434 87	6,434 87	
C. Equipment:			
4. Motor vehicles	14,720 43	14,720 43	
5. Motorless vehicles	329 65	329 65	
6. Stable	166 75	166 75	
7. Furniture and fittings	5,935 09	5,935 09	
8. Educational and recreational	127 40	127 40	
Carried forward	$763,056 95	$761,441 84	$1,615 11

Expenditures Under the Maintenance Appropriation by Items of the Segregated Budget, from February 1, 1918, to January 31, 1919.— *Concluded.*

GROUP AND ITEM.	Total Net Appropriation.	Total Expenditures.	Balance Unexpended.
Brought forward	$763,056 95	$761,441 84	$1,615 11
9. Office	168 70	168 70	
13. Tools and instruments	6,805 86	6,805 86	
14. Live stock	1,139 00	1,139 00	
16. Wearing apparel	7,426 07	7,426 07	
17. General plant	232 85	232 85	
D. SUPPLIES:			
1. Office	2,258 27	2,258 27	
2. Food and ice	345 99	345 99	
3. Fuel	38,290 49	38,290 49	
4. Forage and animal	17,342 83	17,342 83	
5. Medical, surgical, laboratory	52 78	52 78	
7. Veterinary	47 45	47 45	
8. Laundry, cleaning, toilet	4,781 86	4,781 86	
9. Educational and recreational	367 08	367 08	
10. Agricultural	2,933 71	2,933 71	
11. Motor vehicle	5,123 76	5,123 76	
13. Chemicals and disinfectants	294 04	294 04	
16. General plant	1,556 93	1,556 93	
E. MATERIALS:			
1. Building	10,938 17	10,938 17	
9. Machinery	1,229 85	1,229 85	
10. Electrical	407 57	407 57	
12. Parks and recreational	27,974 03	27,974 03	
13. General plant	2,862 36	2,862 36	
F. SPECIAL ITEMS:			
7. Pensions and annuities	14,459 32	14,459 32	
11. Workingmen's compensation	3,553 43	3,553 43	
12. Contracts for construction where money is derived from taxes as per Schedule B—Balances from 1917–18	42,073 69	42,073 69	
Totals	$955,723 04	$954,107 93	$1,615 11

Classification of the Expenditures in the Segregated Budget Items Under Schedule A.

Personal Services from February 1, 1918, to January 31, 1919.

TITLES.	Number.	Rate of Pay.	Total Net Appropriation.	Total Expenditures.
A 1. Personal Services:				
Chairman	1	$5,000 yr.	$3,923 70	$3,923 70
Deputy commissioner	1	$4,200 yr.	2,094 30	2,094 30
Chief engineer	1	$3,000 yr.	2,991 56	2,991 56
Superintendent of baths	1	$3,000 yr.	2,991 56	2,991 56
Secretary and chief clerk	1	$2,600 yr.	2,592 72	2,592 72
Civil engineer	1	$2,500 yr.	2,301 60	2,301 60
Superintendent street trees and moth work	1	$1,800 yr.	1,795 04	1,795 04
Clerks	2	$1,200 yr.	2,471 93	2,471 93
Clerk	1	$1,100–$1,200 yr.	2,323 92	2,323 92
Clerk and draughtsman	1	$1,100–$1,200 yr.	1,011 32	1,011 32
Bookkeeper and stenographer	1	$1,200–$1,300 yr.	1,261 80	1,261 80
Bookkeeper and stenographer	1	$900–$1,000 yr.	966 12	966 12
Stenographers	3	$1,000–$1,050 yr.	3,088 44	3,088 44
Stenographer	1	$900–$1,000 yr.	962 28	962 28
Stenographers	2	$800–$900 yr.	1,616 81	1,616 81
Telephone operator	1	$13–$15 wk.	744 00	744 00
Collector	1	$1,100–$1,200 yr.	1,161 96	1,161 96
Director of aquarium		$2,000 yr.		
Assistant curator	1	$1,800 yr.	252 34	252 34
Physical director	1	$2,000 yr.	1,994 20	1,994 20
Chief engineer (aquarium)	1	$1,500 yr.–$30 wk.	1,537 68	1,537 68
Foremen	10	$1,500 yr.	14,022 56	14,022 56
Foreman	1	$1,100–$1,300 yr.	1,227 24	1,227 24
Foreman of mechanics	1	$4 day–$1,300 yr.	1,279 62	1,279 62
Foreman of mechanics	1	$4 day	52 00	52 00
Subforeman of mechanics	1	$4 day–$1,300 yr.	1,279 62	1,279 62
Subforemen	4	$1,100–$1,200 yr.	4,614 95	4,614 95
Chief carpenter	1	$1,300–$1,400 yr.	1,361 64	1,361 64
Carried forward	....	.....	$61,920 91	$61,920 91

Classification of the Expenditures in the Segregated Budget Items Under Schedule A.—*Continued.*

TITLES.	Number.	Rate of Pay.	Total Net Appropriation.	Total Expenditures.
Brought forward	....	.....	$61,920 91	$61,920 91
A 1. Personal Service:				
Wheelwright and wagonmaker	1	$1,200–$1,300 yr.	1,261 80	1,261 80
Master mechanic	1	$1,200–$1,300 yr.	1,261 80	1,261 80
Adviser on animals	1	$1,200 yr.	1,196 52	1,196 52
Draughtsman	1	$1,100–$1,200 yr.	471 40	471 40
Draughtsman	1	$1,200 yr.	583 20	583 20
Transitmen	3	$1,200–$1,300 yr.	4,036 24	4,036 24
Foresters	2	$1,100 yr.	2,907 39	2,907 39
Physical instructors	6	$1,200 yr.	7,637 62	7,637 62
Physical instructors	2	$1,100–$1,200 yr.	1,710 62	1,710 62
Physical instructor	1	$720 yr.	246 43	246 43
Chauffeurs	8	$21 wk.	9,070 36	9,070 36
Chauffeurs	3	$3 day–$21 wk.	3,219 85	3,219 85
Apparatus repairer	1	$4 day	1,108 00	1,108 00
Apparatus repairer	1	$3–$4 day	1,140 00	1,140 00
Animal man	1	$3–$3.50 day	723 00	723 00
Bearkeeper	1	$3.50 day	1,092 00	1,092 00
Bearkeeper	1	$3–$3.50 day	1,038 00	1,038 00
Blacksmiths	3	$4 day	3,708 00	3,708 00
Carpenters	11	$4 day	13,592 00	13,592 00
Caretaker	1	$3 day	108 00	108 00
Concrete moulder	1	$3–$4 day	1,140 00	1,140 00
Coopers	3	$3–$4 day	3,368 00	3,368 00
Chief custodian	1	$1,200 yr.	1,196 52	1,196 52
Custodian	1	$1,200 yr.	1,196 52	1,196 52
Custodians	11	$3.50 day–$1,200 yr.	11,807 68	11,807 68
Custodians	7	$3 day–$1,000 yr.	6,813 49	6,813 49
Custodian, assistant	1	$3 day	936 00	936 00
Electrician	1	$4.60 day	1,432 90	1,432 90
Engineers	15	$25 wk.	18,512 83	18,512 83
Elephant attendant	1	$20 wk.–$1,200 yr.	1,142 34	1,142 34
Elephant attendant	1	$18–$21 wk.	1,038 00	1,038 00
Carried forward	....	.....	$166,617 42	$166,617 42

Classification of the Expenditures in the Segregated Budget Items Under Schedule A.— *Continued.*

TITLES.	Number.	Rate of Pay.	Total Net Appropriation.	Total Expenditures.
Brought forward	....	.....	$166,617 42	$166,617 42
A 1. Personal Services:				
Firemen	8	$3.50–$4 day	8,826 00	8,826 00
Fireman	1	$3–$4 day	120 00	120 00
Gardeners	5	$3.50–$4 day	7,092 50	7,092 50
Gardener	1	$3.25–$3.50 day	1,065 00	1,065 00
Gardeners	22	$3–$3.50 day	22,247 65	22,247 65
Gardener	1	$3.50 day	1,090 92	1,090 92
Gardener and greenkeeper	1	$1,100 yr.	1,096 68	1,096 68
Gasolene engine operators and repairers	3	$4 day	1,248 00	1,248 00
Gasolene engine operators and repairers	3	$3.25–$4 day	3,402 00	3,402 00
Harnessmaker	1	$3.50 day	1,092 00	1,092 00
Inspectors	3	$3.50–$1,200 yr.	5,474 06	5,474 06
Ironworker	1	$4 day	1,240 00	1,240 00
Ironworker	1	$3–$3.25 day	942 00	942 00
Locksmith	1	$3–$3.50 day	1,038 00	1,038 00
Machinists	8	$3–$4 day	9,036 00	9,036 00
Machinist	1	$3.50–$4 day	1,192 92	1,192 92
Mason	1	$3.50–$4 day	1,194 00	1,194 00
Mason	1	$3–$4 day	1,140 00	1,140 00
Painters	10	$4 day	11,118 00	11,118 00
Parkkeepers	5	$3–$3.50 day	5,595 38	5,595 38
Pianists	9	$9–$12 wk.	4,774 00	4,774 00
Pipefitter	1	$3.50–$4 day	1,194 00	1,194 00
Plant cleaners	2	$10–$12 wk.	1,176 00	1,176 00
Plumbers	3	$4 day	3,700 00	3,700 00
Plumber	1	$3–$4 day	1,135 50	1,135 50
Plumber's helper	1	$3–$3.25 day	951 26	951 26
Powderman	1	$3.75–$4 day	965 00	965 00
Riggers	2	$3–$4 day	1,197 00	1,197 00
Rodman	....	$9–$12 wk.		
Sawfilers	....	$3–$3.50 day		
Carried forward	....	.....	$266,961 29	$266,961 29

Classification of the Expenditures in the Segregated Budget Items Under Schedule A.— *Concluded.*

TITLES.	Number.	Rate of Pay.	Total Net Appropriation.	Total Expenditures.
Brought forward	....	.....	$266,961 29	$266,961 29
A 1. Personal Services:				
Shepherd	1	$3–$3.50 day	1,038 00	1,038 00
Storekeeper and Stockkeeper	1	$3–$3.50 day	1,002 00	1,002 00
Swimming instructors	6	$3–$3.50 day	4,549 66	4,549 66
Telephone operator	1	$14–$15 wk.	762 00	762 00
Telephone operators	2	$10–$12 wk.	1,136 00	1,136 00
Head matron	1	$900 yr.	897 00	897 00
Matron	1	$14 wk.	728 00	728 00
Matrons	2	$12 wk.	1,200 00	1,200 00
Forelady	1	$12–$13 wk.	658 00	658 00
Matrons	2	$12 wk.	1,248 00	1,248 00
Matrons	106	$10–$12 wk.	63,300 32	63,300 32
Matrons	36	$0.50–2d–$12 wk.	10,893 16	10,893 16
Employees, mechanics, etc.	312	$3 day	292,181 13	292,181 13
Totals	....	.....	$646,554 56	$646,554 56
Temporary employees	....	.....	2,563 82	2,563 82
Unassigned	....	.....	2,372 39	2,372 39
Totals	....	.....	$651,490 77	$651,490 77

Expenditures on Maintenance January 31, 1919.

PARKS AND GARDENS.

Adams Street:			
Labor		$81 09	
Equipment		10 82	
Materials		6 00	
			$97 91
Algonquin Square:			
Labor		$123 85	
Teaming		27 10	
Equipment		10 82	
Materials		6 00	
			167 77
Alvah Kittredge Park:			
Labor		$169 09	
Equipment		10 82	
Materials		6 00	
Teaming		1 70	
			187 61
Arborway:			
Labor		$3,101 66	
Materials		1,778 11	
Teaming		744 10	
Road repairs		683 10	
Equipment		43 89	
Supplies		5 84	
			6,356 70
Arnold Arboretum:			
Labor:			
Grounds, etc.	$3,415 03		
Attendants, building	526 00		
Repairs, building	276 24		
		$4,217 27	
Teaming		781 31	
Repairs		384 05	
Materials		340 10	
Equipment		10 82	
Supplies		5 84	
			5,739 39
Aquarium:			
Labor:			
Attendants, building	$15,727 74		
Repairs, building	629 81		
Grounds and walks	387 80		
		$16,745 35	
Fuel		6,173 65	
Feed		1,263 21	
Equipment		913 51	
Repairs		735 51	
Lighting		659 88	
Materials		297 12	
Supplies		247 79	
Teaming		108 90	
			27,144 92
Belmont Square:			
Labor		$464 09	
Teaming		32 40	
Materials		15 00	
Equipment		10 82	
			522 31
Carried forward			$40,216 61

Brought forward			$40,216 61
Berners Square:			
Labor		$36 50	
Teaming		12 80	
			49 30
Berwick Park:			
Labor		$142 86	
Teaming		15 30	
Equipment		10 82	
Materials		3 00	
			171 98
Blackstone Square:			
Labor		$1,014 56	
Teaming		203 85	
Materials		29 58	
Equipment		10 82	
			1,258 81
Boston Common:			
Labor:			
Grounds, etc.	$23,407 82		
Attendants, buildings	8,641 25		
Repairs, buildings	999 32		
		$33,048 39	
Teaming		3,048 47	
Materials		1,666 88	
Repairs		959 85	
Equipment		530 73	
Fuel		330 55	
Lighting		265 49	
Supplies		188 12	
			40,038 48
Bromley Park:			
New fence, contractor, W. A. Snow Iron Works Company (completion of payments)		$1,740 02	
Labor		228 27	
Repairs		70 67	
Teaming		25 50	
Materials		10 86	
Equipment		10 82	
			2,086 14
Camp Meigs:			
Labor		$410 18	
Teaming		47 20	
Equipment		35 07	
Materials		3 00	
			495 45
Carruth Square:			
Labor			50 09
Cedar Square:			
Labor		$200 52	
Teaming		7 80	
Equipment		5 40	
Materials		3 00	
			216 72
Central Square:			
Labor		$665 61	
Teaming		28 40	
Equipment		10 82	
Materials		6 00	
			710 83
Carried forward			$85,294 41

Brought forward			$85,294 41
Centre Street:			
Labor		$42 86	
Equipment		5 40	
Teaming		3 70	
Materials		3 00	
			54 96
Centervale Park:			
Labor		$78 77	
Teaming		36 20	
			114 97
City Hall Grounds:			
Labor		$182 91	
Equipment		30 90	
			213 81
City Square:			
Labor		$283 25	
Teaming		46 35	
Equipment		10 82	
Materials		6 00	
			346 42
Charlesbank:			
Labor:			
Grounds, etc	$4,431 13		
Attendants, building	4,068 73		
Repairs, building	1,703 42		
		$10,203 28	
Materials		789 74	
Repairs		343 75	
Teaming		165 84	
Equipment		67 68	
Fuel		32 17	
Lighting		26 00	
			11,628 46
Charlestown Heights:			
Labor:			
Grounds, etc.	$2,270 16		
Attendants, building	1,268 56		
Repairs, building	475 73		
		$4,014 45	
Materials		104 01	
Lighting		79 08	
Teaming		76 50	
Equipment		73 02	
Fuel		20 80	
			4,367 86
Chestnut Hill Park:			
Labor		$3,995 07	
Teaming		797 10	
Equipment		26 82	
Materials		25 00	
Supplies		10 84	
			4,854 83
Columbia Road:			
Labor		$1,167 65	
Teaming		874 05	
Repairs		221 00	
Materials		145 15	
Equipment		10 82	
			2,418 67
Carried forward			$109,294 39

Brought forward		$109,294 39
Commonwealth Avenue (main):		
Labor	$6,585 19	
Teaming	1,163 20	
Materials	264 44	
Equipment	31 47	
Supplies	18 84	
		8,063 14
Commonwealth Avenue Extension:		
Sheet asphalt pavement, contractor, Central Construction Company (completion of payments)	$42,073 69	
Labor	6,946 75	
Repairs	1,664 53	
Teaming	1,330 40	
Materials	882 19	
Equipment	34 75	
		52,932 31
Columbus Square:		
Labor	$110 77	
Teaming	14 40	
Equipment	2 00	
		127 17
Concord Square:		
Repairing fence, Boston Iron Company	$302 80	
Labor	248 35	
Teaming	23 80	
Equipment	10 82	
Materials	6 00	
		591 77
Copley Square:		
Labor	$548 68	
Equipment	10 82	
Materials	4 00	
		563 50
Dorchester Park:		
Labor	$723 40	
Teams	122 20	
Equipment	16 22	
Materials	6 00	
		867 82
Drohan Square:		
Labor	$144 85	
Teaming	34 60	
Equipment	10 82	
Materials	6 00	
		196 27
Eaton Square:		
Labor	$284 31	
Teaming	38 90	
Materials	15 86	
Equipment	10 82	
Supplies	5 84	
		355 73
Elm Hill Park:		
Labor	$142 09	
Teaming	34 00	
Equipment	10 82	
Materials	6 00	
		192 91
Carried forward		$173,185 01

Brought forward			$173,185 01
Essex Square:			
Labor		$65 10	
Equipment		5 40	
Teaming		3 40	
Materials		3 00	
			76 90
Edward Everett Square:			
Work on Honor Roll, J. C. Coleman		$430 25	
Repairing fence, Boston Iron Company		294 48	
Labor		83 00	
Teaming		15 30	
			823 03
Fens:			
Labor:			
Grounds, etc.	$8,205 48		
Attendants, building	795 00		
		$9,000 48	
Teaming		2,086 80	
Materials		334 57	
Supplies		117 24	
Equipment		65 23	
			11,604 32
Fern Square:			
Labor		$43 65	
Equipment		10 84	
Materials		6 00	
Teaming		3 20	
			63 69
Florida Street:			
Labor		$151 61	
Teaming		20 20	
Equipment		10 84	
Materials		3 00	
			185 65
Fort Hill Square:			
Labor		$612 94	
Teaming		97 80	
Materials		20 11	
Equipment		30 82	
Supplies		10 84	
			772 51
Francis street:			
Labor		$69 09	
Materials		3 00	
Teaming		1 00	
			73 09
Franklin Park:			
Labor:			
Grounds, etc.	$30,952 69		
Attendants, buildings	13,553 39		
Sports	3,014 39		
Repairs, buildings	2,624 91		
New paint shop	1,541 22		
Live stock	533 40		
		$52,220 00	
Teaming		7,516 19	
Materials		6,535 98	
Fuel		6,010 52	
Carried forward		$72,282 69	$186,784 20

Brought forward		$72,282 69	$186,784 20
Equipment		3,648 39	
Supplies		739 05	
Lighting		689 03	
General repairs		504 75	
			77,863 91
Franklin Square:			
Labor		$1,029 24	
Teaming		194 05	
Equipment		20 00	
Supplies		15 36	
			1,258 65
Greenwood Square:			
Labor		$144 09	
Teaming		23 60	
Materials		3 00	
			170 69
Greenhouses:			
Labor:			
Greenhouses and nurseries	$19,638 52		
Repairs to buildings	4,047 65		
		$23,686 17	
Fuel		4,867 11	
Supplies		1,856 46	
Materials		1,779 14	
Teaming		993 90	
Repairs		427 22	
Equipment		355 43	
Lighting		47 90	
			34,013 33
Hayes Square:			
Labor		$166 68	
Teaming		29 20	
Equipment		10 82	
Materials		4 00	
			210 70
Harold Square:			
Labor		$112 09	
Equipment		10 82	
Teaming		5 10	
Materials		4 00	
			132 01
Heath Square:			
Labor		$66 09	
Teaming		7 00	
Equipment		5 40	
Materials		4 00	
			82 49
Highland Park:			
Labor		$241 62	
Teaming		35 80	
Equipment		10 82	
Materials		6 00	
			294 24
Horatio Harris Square:			
Labor		$387 86	
Teaming		38 00	
Equipment		5 40	
Materials		4 00	
			435 26
Carried forward			$301,245 48

Brought forward			$301,245 48
Jackson Square:			
Labor		$65 51	
Teaming		6 80	
Equipment		6 40	
Materials		3 00	
			81 71
Independence Square:			
Labor		$1,100 57	
Teaming		111 55	
Materials		12 55	
Supplies		10 84	
Equipment		10 82	
			1,246 33
Lincoln Square:			
Labor		$219 23	
Teaming		17 60	
Equipment		5 40	
Materials		4 00	
			246 23
Linwood Park:			
Labor		$44 57	
Equipment		5 40	
Materials		3 00	
			52 97
Longwood Park:			
Labor		$215 09	
Teaming		25 10	
Equipment		5 40	
Materials		4 00	
			249 59
Madison Park:			
Labor		$794 18	
Teaming		111 60	
Materials		15 09	
Equipment		10 82	
			931 69
Magnolia Street:			
Labor		$52 09	
Teaming		1 70	
			53 79
Marine Park:			
Labor:			
Grounds, etc.	$6,909 63		
Repairs	2,847 63		
		$9,757 26	
General repairs		610 88	
Materials		459 90	
Teaming		419 65	
Equipment		235 78	
Lighting		140 63	
Supplies		83 95	
			11,708 05
Massachusetts Avenue:			
Labor		$1,091 20	
Teaming		191 60	
Materials		12 55	
Equipment		10 82	
Supplies		7 80	
			1,313 97
Carried forward			$317,129 81

Brought forward			$317,129 81
Maverick Square:			
Labor		$512 59	
Repairs		332 40	
Teaming		13 60	
Equipment		10 82	
Materials		6 00	
			875 41
Meeting House Hill:			
Labor		$519 28	
Teaming		63 50	
Equipment		10 82	
Materials		6 00	
Supplies		5 00	
			604 60
Milton Square:			
Labor		$50 09	
Equipment		5 40	
Materials		3 00	
			58 49
Mt. Bowdoin:			
Labor		$257 68	
Teaming		28 30	
Equipment		10 82	
Materials		6 00	
			298 30
Oak View Terrace:			
Labor		$75 52	
Teaming		18 60	
Equipment		5 40	
Materials		4 00	
			103 52
Oak Square:			
Labor		$75 09	
Teaming		20 10	
Equipment		5 40	
Materials		3 00	
			103 59
Park Square:			
Labor		$46 09	
Equipment		2 50	
			48 59
Oiling Roads:			
Labor			696 61
Olmsted Park:			
Labor:			
Grounds, etc.	$5,754 29		
Repairs	112 34		
		$5,866 63	
Road repairs		1,053 08	
Teaming		1,802 90	
Materials		401 88	
Supplies		154 25	
Equipment		64 71	
Lighting		35 80	
			9,379 25
Orchard Park:			
Labor		$835 42	
Teaming		86 10	
Carried forward		$921 52	$329,298 17

Brought forward		$921 52	$329,298 17
Materials		12 55	
Supplies		10 84	
Equipment		10 82	
			955 73
Peabody Square:			
Labor			32 16
Putnam Square:			
Labor		$185 09	
Materials		6 00	
Equipment		5 40	
			196 49
Prescott Square:			
Labor		$205 09	
Equipment		5 40	
Materials		3 00	
			213 49
Public Garden:			
Labor:			
Grounds, etc.	$15,166 70		
Attendants, buildings	1,062 00		
Repairs, buildings	200 85		
		$16,429 55	
Teaming		518 30	
Supplies		444 45	
Equipment		246 78	
Materials		213 65	
Fuel		73 25	
Lighting		8 95	
Repairs		709 61	
			18,644 54
Riverway:			
Labor:			
Grounds, etc.	$4,663 87		
Attendants, building	1,033 00		
Repairs, building	367 83		
		$6,064 70	
Teaming		1,191 40	
Fuel		247 15	
Materials		240 59	
Equipment		50 75	
Supplies		35 74	
Lighting		27 48	
Repairs		8 18	
			7,865 99
Richardson Square:			
Labor		$85 09	
Teaming		13 60	
Equipment		5 40	
Materials		4 00	
			108 09
Rutland Square:			
Labor		$90 09	
Teaming		18 70	
Equipment		5 40	
Materials		4 00	
			118 19
Carried forward			$357,432 85

Brought forward			$357,432 85
Savin Hill Park:			
Labor		$780 59	
Teaming		143 90	
Equipment		21 64	
Materials		12 55	
			958 68
Seaver Street:			
Labor		$71 09	
Equipment		8 83	
Materials		6 00	
Teaming		3 40	
			89 32
Soldiers Monument Lot:			
Labor		$78 91	
Teaming		15 60	
Equipment		10 82	
Materials		6 00	
			111 33
Sparhawk Square:			
Labor		$89 09	
Teaming		28 20	
Equipment		10 82	
Materials		6 00	
			134 11
Spaulding Square:			
Labor		$31 57	
Materials		15 87	
Equipment		10 82	
Teaming		1 70	
			59 96
St. Stephen Square:			
Labor		$64 09	
Equipment		5 40	
Materials		4 00	
Teaming		3 40	
			76 89
Sullivan Square:			
Labor		$1,112 10	
Teaming		75 35	
Materials		25 55	
Equipment		21 64	
			1,234 64
Strandway:			
Labor:			
Grounds, etc.	$5,464 18		
Attendants, building	503 28		
Repairs, building	122 00		
		$6,089 46	
Teaming		766 60	
Materials		180 95	
Fuel		132 29	
Lighting		75 70	
Repairs		63 09	
Supplies		2 75	
			7,377 04
Tremlett Square:			
Labor		$199 86	
Teaming		18 70	
Equipment		10 82	
Materials		6 00	
			235 38
Carried forward			$367,710 20

Brought forward			$367,710 20
Thomas Park:			
Labor		$802 39	
Teaming		23 75	
Equipment		22 64	
Materials		15 50	
Supplies		10 84	
			875 12
Union Park:			
Labor		$360 61	
Teaming		54 00	
Equipment		10 82	
Materials		9 55	
Supplies		6 87	
			441 85
Vose Square:			
Labor		$62 09	
Equipment		5 40	
Materials		3 00	
			70 49
Walnut Park:			
Labor		$137 50	
Equipment		10 82	
Materials		6 00	
Teaming		3 40	
			157 72
Waltham Square:			
Labor		$112 12	
Teaming		17 00	
Equipment		10 82	
Materials		6 00	
			145 94
Warren Square:			
Labor		$88 92	
Teaming		10 20	
Equipment		5 40	
Materials		4 00	
			108 52
Washington Park:			
Labor		$1,406 09	
Teaming		118 50	
Equipment		32 46	
Materials		23 48	
Supplies		15 00	
			1,595 53
Webster Square:			
Labor		$64 36	
Equipment		5 40	
Materials		3 00	
			72 76
Wellesley Park:			
Labor		$339 52	
Teaming		62 20	
Equipment		10 82	
Materials		6 00	
			418 54
West Roxbury Way:			
Labor:			
Grounds, etc.	$3,983 09		
Repairs, building	1,983 63		
		$5,966 72	
Carried forward		$5,966 72	$371,596 67

Brought forward		$5,966 72	$371,596 67
Teaming		579 60	
Equipment		424 75	
Materials		32 76	
			7,003 83
Williams Square:			
Labor		$59 09	
Equipment		5 40	
Materials		3 00	
			67 49
Winthrop Square:			
Labor		$590 94	
Teaming		75 75	
Equipment		10 82	
Materials		6 00	
			683 51
Wolcott Square:			
Labor		$142 59	
Equipment		10 82	
Teaming		10 20	
Materials		3 00	
			166 61
Worcester Square:			
Labor		$369 18	
Teaming		137 20	
Materials		23 62	
Equipment		10 82	
			540 82
Wood Island Park:			
Labor:			
Grounds, etc.	$5,806 63		
Attendants, building	2,531 05		
Repairs, building	357 69		
		$8,695 37	
Teaming		666 40	
Repairs		525 84	
Materials		343 29	
Fuel		200 50	
Equipment		29 74	
Lighting		67 69	
Supplies		19 19	
			10,548 02
Zoological Gardens:			
Labor:			
Attendants, buildings	$24,089 91		
General work	8,170 97		
Repairs, buildings	4,079 40		
Grounds and walks	3,300 37		
		$39,640 65	
Feed		13,234 37	
Fuel		2,715 69	
Teaming		2,654 13	
Materials		944 30	
Equipment		868 07	
Supplies		555 67	
Repairs		235 09	
Lighting		165 27	
Veterinary		102 25	
			61,115 49
Total			$451,722 44

PLAYGROUNDS.

Ashmont:			
Labor:			
Grounds	$1,297 00		
Attendants, building	495 00		
Repairs, building	26 50		
		$1,818 50	
Teaming		72 10	
Equipment		71 00	
Materials		60 70	
Supplies		25 50	
Light		10 38	
			$2,058 18
Billings Field:			
Labor:			
Grounds	$1,512 96		
Attendants, building	450 00		
Repairs, building	42 00		
		$2,004 96	
Teaming		120 30	
Materials		71 57	
Equipment		93 25	
Supplies		25 90	
Lighting		9 75	
			2,325 73
Charlestown:			
Labor:			
Grounds	$998 00		
Attendants, building	814 69		
Repairs, building	68 76		
Sports	328 51		
		$2,209 96	
Teaming		140 30	
Materials		86 76	
Equipment		71 00	
Supplies		39 50	
Lighting		14 70	
			2,562 22
Carolina Avenue:			
Labor:			
Grounds	$999 39		
Attendants, building	1,047 00		
Repairs, building and fence,	299 50		
Sports	39 00		
		$2,384 89	
Materials		67 88	
Teaming		29 00	
Equipment		19 35	
Light		9 00	
			2,510 12
Columbus Avenue:			
Labor:			
Grounds	$1,022 03		
Attendants, building	830 50		
Sports	219 00		
Repairs, building	147 50		
		$2,219 03	
Repairs		402 50	
Equipment		171 89	
Teaming		118 30	
Carried forward		$2.911 72	$9,456 25

Brought forward		$2,911 72	$9,456 25
Supplies		96 14	
Materials		90 78	
Lighting		58 23	
			3,156 87
Commonwealth Park:			
Labor:			
Grounds	$766 69		
Attendants, building	87 01		
		$853 70	
Teaming		29 55	
			883 25
Copp's Hill Terraces:			
Labor:			
Grounds	$965 00		
Attendants, building	836 00		
Repairs, building	13 00		
		$1,814 00	
Equipment		115 45	
Lighting		67 57	
Materials		60 71	
Teaming		44 60	
Supplies		39 50	
			2,141 83
Factory Hill:			
Labor			251 26
Cottage Street:			
Labor:			
Grounds	$1,121 87		
Attendants, building	623 00		
Repairs, building	325 81		
		$2,070 68	
Materials		176 41	
Fuel		49 07	
Teaming		21 00	
Repairs		6 35	
Lighting		2 72	
			2,326 23
Fellows Street:			
Labor:			
Grounds	$1,189 79		
Attendants, building	532 00		
Repairs, building	75 25		
		$1,797 04	
Materials		65 61	
Teaming		19 60	
Lighting		8 25	
			1,890 50
First Street:			
Labor:			
Grounds	$1,197 61		
Attendants, building	1,223 35		
Repairs, building	24 15		
		$2,445 11	
Teaming		98 55	
Materials		68 96	
Fuel		31 95	
Lighting		22 05	
			2,757 62
Carried forward			$22,863 81

Brought forward			$22,863 81
Forest Hills:			
Labor:			
Grounds	$1,141 50		
Attendants, building	534 00		
Repairs, building	35 00		
		$1,710 50	
Teaming		115 60	
Fuel		111 20	
Equipment		93 25	
Materials		60 70	
Lighting		6 70	
			2,097 95
Franklin Field:			
Labor:			
Grounds	$1,472 56		
Attendants, building	2,460 72		
Sports	1,280 36		
Nursery	862 66		
Repairs, building	599 34		
		$6,675 64	
Teaming		1,212 30	
Materials		391 85	
Fuel		379 95	
Equipment		171 20	
Supplies		112 62	
Lighting		98 82	
Repairs		45 00	
			9,087 38
Gibson Street:			
Labor:			
Grounds	$1,302 00		
Attendants, building	642 05		
Repairs, building	119 00		
		$2,063 05	
Teaming		94 40	
Equipment		78 50	
Materials		62 15	
Lighting		7 50	
			2,305 60
Allston:			
Labor		$39 59	
Teaming		10 20	
			49 79
John Winthrop:			
Labor:			
Grounds	$1,238 51		
Attendants, building	519 01		
		$1,757 52	
Materials		60 70	
Teaming		31 20	
Lighting		22 00	
Equipment		14 27	
			1,885 69
Marcella Street:			
Labor:			
Grounds	$1,092 45		
Attendants, building	887 00		
Repairs, building	311 00		
Sports	146 50		
		$2,436 95	
Carried forward		$2,436 95	$38,290 22

Brought forward		$2,436 95	$38,290 22
Materials		88 75	
Lighting		76 00	
Fuel		51 25	
Teaming		20 30	
Equipment		16 48	
Supplies		6 00	
			2,695 73
Mt. Ida:			
Labor:			
Grounds	$2,818 52		
Attendants, building	427 01		
Repairs, building	30 00		
		$3,275 53	
Repairs		436 00	
Teaming		237 80	
Equipment		71 00	
Materials		67 11	
Supplies		35 50	
Lighting		8 25	
			4,131 19
Mozart Street:			
Labor		$251 77	
Teaming		141 00	
			392 77
Mystic:			
Labor:			
Grounds	$1,896 66		
Attendants, building	983 36		
Repairs, building	144 91		
Sports	93 00		
		$3,117 93	
Materials		198 50	
Equipment		10 49	
Teaming		9 60	
Supplies		6 00	
Lighting		3 46	
			3,345 98
Neponset:			
Labor:			
Grounds	$1,193 00		
Attendants, building	47 00		
Repairs, building	40 00		
		$1,280 00	
Materials		60 71	
Fuel		30 75	
Teaming		19 20	
Supplies		6 00	
			1,396 66
Norfolk Street:			
Labor:			
Grounds	$1,226 31		
Attendants, building	471 00		
Repairs, building	246 34		
		$1,943 65	
Materials		133 15	
Teaming		72 50	
Fuel		19 80	
Supplies		15 35	
Lighting		14 00	
Equipment		6 88	
			2,205 33
Carried forward			$52,457 88

Brought forward			$52,457 88
North Brighton:			
Labor:			
Grounds	$801 00		
Attendants, building	1,029 00		
Sports	233 00		
Repairs, building	82 50		
		$2,145 50	
Teaming		104 60	
Materials		77 21	
Equipment		25 17	
			2,352 48
North End:			
Labor		$405 06	
Teaming		35 20	
			440 26
Orient Heights:			
Labor		$377 00	
Teaming		6 40	
			383 40
Paris Street:			
Labor		$392 70	
Materials		12 70	
Teaming		7 60	
			413 00
Portsmouth Street:			
Labor		$219 00	
Teaming		39 55	
Materials		8 40	
			266 95
Prince Street:			
Labor:			
Grounds	$1,186 72		
Attendants, building	1,115 00		
Repairs, building	51 20		
		$2,352 92	
Repairs, pavement		1,097 83	
Materials		126 95	
Teaming		33 10	
Lighting		18 00	
			3,628 80
Randolph Street:			
Labor:			
Grounds	$1,333 48		
Attendants, building	533 01		
Repairs, fence	110 85		
Repairs, building	76 72		
		$2,054 06	
Materials		98 37	
Teaming		47 10	
Lighting		11 05	
Fuel		10 15	
			2,220 73
Rogers Park:			
Labor:			
Grounds	$876 17		
Attendants, building	677 05		
Sports	123 50		
Repairs, building	69 69		
		$1,746 41	
Carried forward		$1,746 41	$62,163 50

Brought forward		$1,746 41	$62,163 50
Repairs		295 00	
Teaming		79 05	
Materials		74 18	
Equipment		72 10	
Supplies		6 00	
			2,272 74
Ripley:			
Labor		$245 16	
Teaming		14 50	
			259 66
Roslindale:			
Labor:			
Grounds	$1,923 20		
Attendants, building	1,079 24		
Repairs, building	22 41		
		$3,024 85	
Materials		60 70	
Fuel		52 71	
Teaming		29 40	
Lighting		16 35	
			3,184 01
Rutherford Avenue:			
Labor:			
Grounds	$883 32		
Attendants, building	746 49		
Sports	58 50		
Repairs, building	54 00		
		$1,742 31	
Materials		64 00	
Teaming		13 40	
Equipment		10 70	
Lighting		1 30	
			1,831 71
Savin Hill:			
Labor:			
Grounds	$1,269 84		
Attendants, building	251 90		
		$1,521 74	
Materials		194 78	
Teaming		6 00	
Supplies		5 00	
			1,728 52
Smith's Pond:			
Labor		$423 85	
Teaming		19 20	
			443 05
Strandway:			
Labor:			
Grounds	$1,326 20		
Attendants, building	1,824 02		
Repairs, building	96 00		
		$3,246 22	
Materials		96 70	
Fuel		86 81	
Equipment		81 36	
Lighting		78 75	
Teaming		25 50	
			3,615 34
Carried forward			$75,498 53

Brought forward			$75,498 53
Ward 19:			
Labor:			
Grounds	$1,140 61		
Attendants, building	817 01		
Repairs, building	63 50		
		$2,021 12	
Repairs		177 83	
Materials		171 50	
Equipment		93 97	
Teaming		63 90	
Supplies		35 50	
Lighting		8 55	
			2,572 37
West Fifth Street:			
Labor:			
Grounds	$672 96		
Attendants, building	641 89		
Repairs, building	20 00		
		$1,334 85	
Equipment		72 33	
Materials		60 71	
Lighting		50 98	
Supplies		35 50	
Teaming		10 60	
			1,564 97
West Third Street:			
Labor:			
Grounds	$699 15		
Attendants, building	623 55		
Repairs, building	39 00		
		$1,361 70	
Equipment		72 34	
Lighting		66 17	
Materials		61 21	
Teaming		26 80	
Supplies		26 00	
			1,614 22
William Eustis:			
Labor:			
Grounds	$1,212 46		
Attendants, building	938 18		
Repairs, building	8 00		
		$2,158 64	
Equipment		77 89	
Materials		65 06	
Teaming		42 40	
Supplies		35 50	
Fuel		10 49	
Lighting		8 85	
			2,398 83
Total			$83,648 92

GYMNASIA.

Cabot Street:			
Labor:			
Attendants, building	$6,301 21		
Repairs	630 12		
		$6,931 33	
Carried forward		$6,931 33	

Brought forward,		$6,931 33	
Fuel		994 91	
Lighting		332 81	
Materials		281 18	
Supplies		103 10	
Equipment		88 50	
Repairs		13 00	
			$8,744 83
Curtis Hall:			
Labor:			
Attendants, building	$3,164 10		
Repairs, building	58 16		
		$3,222 26	
Materials		282 26	
Supplies		98 33	
Equipment		89 30	
Repairs		3 00	
			3,695 15
D Street:			
Labor:			
Attendants, building	$3,351 63		
Repairs, building	554 97		
		$3,906 60	
Fuel		639 64	
Materials		263 63	
Lighting		158 37	
Equipment		68 32	
Supplies		32 35	
Repairs		20 00	
			5,088 91
East Boston:			
Labor:			
Attendants, building	$4,827 54		
Repairs, building	599 45		
		$5,426 99	
Fuel		1,670 33	
Lighting		884 35	
Repairs		495 28	
Materials		384 68	
Supplies		96 35	
Equipment		14 87	
			8,972 85
North Bennet Street:			
Labor:			
Attendants, building	$4,250 03		
Repairs, building	342 73		
		$4,592 76	
Fuel		1,102 45	
Lighting		310 57	
Materials		266 47	
Equipment		129 30	
Supplies		18 50	
Repairs		9 00	
			6,429 05
Ward 4:			
Attendants, building		$2,470 37	
Materials		237 50	
Supplies		31 20	
Repairs		5 00	
			2,744 07
Carried forward			$35,674 86

Brought forward			$35,674 86
Ward 5:			
Attendants, building		$2,229 33	
Materials		199 61	
Supplies		38 20	
Equipment		17 00	
Repairs		3 00	
			2,487 14
Ward 6:			
Labor:			
Attendants, building	$2,287 04		
Repairs, building	147 36		
		$2,434 40	
Repairs		1,017 78	
Materials		345 78	
Fuel		266 01	
Lighting		84 36	
Supplies		40 20	
Equipment		18 12	
			4,206 65
Ward 12:			
Attendants, building		$3,165 03	
Repairs		6 00	
			3,171 03
Ward 17:			
Attendants, building		$3,917 30	
Materials		247 40	
Equipment		98 30	
Supplies		58 20	
Repairs		9 00	
			4,330 20
Ward 23:			
Attendants, building			368 56
Total			$50,238 44

BATHS AND BEACHES.

Cabot Street:			
Labor:			
Attendants, building	$7,157 23		
Repairs, building	751 76		
		$7,908 99	
Suits and towels		1,191 49	
Fuel		994 91	
Lighting		336 41	
Supplies		216 55	
Repairs		196 78	
Materials		154 54	
			$10,999 67
Curtis Hall:			
Attendants		$4,872 09	
Suits and towels		684 83	
Supplies		95 45	
			5,652 37
Dewey Beach:			
Attendants	$3,489 49		
Repairs, building	152 10		
		$3,641 59	
Carried forward		$3,641 59	$16,652 04

Brought forward		$3,641 59	$16,652 04
Materials		250 24	
Suits and towels		64 21	
Lighting		26 80	
Fuel		11 04	
Supplies		8 95	
			4,002 83
Dover Street:			
Labor:			
Attendants, building	$15,551 36		
Repairs, building	2,347 29		
		$17,898 65	
Suits and towels		4,125 39	
Supplies		1,430 33	
Fuel		1,343 74	
Materials		663 20	
Repairs		235 46	
Lighting		122 68	
Teaming		6 40	
			25,825 85
Freeport Street:			
Labor:			
Attendants, building	$2,338 98		
Repairs, building	65 05		
		$2,404 03	
Rent		500 00	
Materials		246 99	
Suits and towels		161 11	
Supplies		23 85	
Lighting		3 00	
			3,338 98
L Street:			
Labor:			
Attendants	$17,026 06		
Repairs, building	770 84		
Grounds	131 00		
Repairs, fence	73 31		
		$18,001 21	
Suits and towels		2,795 60	
Repairs, general		1,518 00	
Supplies		408 13	
Materials		404 30	
Teaming		183 35	
Lighting		161 37	
Fuel		100 75	
			23,572 71
North Bennet Street:			
Labor:			
Attendants, building	$6,074 43		
Repairs	258 24		
		$6,332 67	
Fuel		1,104 45	
Towels		492 71	
Supplies		468 18	
Lighting		310 58	
Materials		149 46	
Equipment		7 16	
			8,865 21
Carried forward			$82,257 62

Brought forward			$82,257 62
North End:			
Labor:			
Attendants	$8,872 83		
Repairs, buildings	866 44		
Grading, grounds	502 85		
		$10,242 12	
Repairs		1,470 96	
Materials		515 66	
Lighting		377 20	
Towels and suits		300 61	
Supplies		172 86	
Fuel		108 51	
Teaming		27 30	
Equipment		13 80	
			13,229 02
Savin Hill:			
Labor:			
Grading, grounds	$2,213 88		
Attendants	2,703 90		
Removing old bath house	407 96		
Repairs	179 85		
		$5,505 59	
Materials		269 05	
Suits and towels		93 67	
Supplies		49 96	
			5,918 27
Tenean Beach:			
Labor:			
Attendants	$288 12		
Removing bath house	430 08		
Grading, grounds	209 07		
		$927 27	
Materials		261 99	
Suits and towels		135 11	
Teaming		71 00	
Supplies		24 82	
			1.420 19
Wood Island:			
Labor:			
Attendants	$2,265 00		
Repairs, building	345 52		
		$2,610 52	
Materials		450 03	
Suits and towels		101 16	
Supplies		27 89	
Lighting		2 35	
			3,191 95
D Street Showers:			
Labor:			
Attendants	$4,075 58		
Repairs, building	274 78		
		$4,350 36	
Fuel		639 57	
Materials		295 86	
Lighting		158 37	
Towels		49 77	
Supplies		32 82	
			5,526 75
Carried forward			$111,543 80

Brought forward			$111,543 80
East Boston Showers:			
Labor:			
Attendants	$5,111 93		
Repairs, building	639 86		
		$5,751 79	
Fuel		1,670 30	
Lighting		884 33	
Materials		345 92	
Towels		295 63	
Supplies		224 05	
			9,172 02
Ward 4 Showers:			
Attendants		$1,962 63	
Equipment		246 80	
Supplies		149 09	
			2,358 52
Ward 5 Showers:			
Attendants		$1,866 21	
Equipment		295 63	
Supplies		178 90	
			2,340 74
Ward 6 Showers:			
Labor:			
Attendants	$1,815 61		
Repairs	48 81		
		$1,864 42	
Fuel		257 01	
Equipment		148 21	
Supplies		101 95	
Lighting		88 31	
			2,459 90
Ward 10 Showers:			
Attendants		$7,094 13	
Equipment		305 67	
Supplies		298 84	
			7,698 64
Ward 12 Showers:			
Attendants		$3,346 73	
Equipment		295 63	
Supplies		178 90	
			3,821 26
Ward 17 Showers:			
Attendants		$3,854 63	
Equipment		196 84	
Supplies		119 30	
			4,170 77
Ward 23 Showers:			
Attendants			83 17
FLOATING BATHS.			
Charlesbank:			
Attendants		$912 65	
Equipment		57 68	
Supplies		17 95	
			988 28
Dover Street:			
Attendants		$678 10	
Equipment		57 68	
Supplies		8 95	
			744 73
Carried forward			$145,381 83

Brought forward		$145,381 83
East Boston Wharf:		
Attendants	$614 72	
Rent	733 33	
Fuel	53 57	
		1,401 62
Meridian Street:		
Attendants	$947 42	
Equipment	38 45	
Supplies	5 96	
		991 83
Mystic Bridge:		
Attendants		119 05
Warren Bridge:		
Attendants	$944 05	
Equipment	67 68	
Supplies	8 95	
		1,020 68
General Repairs for Baths:		
Labor	$10,611 10	
Towing	748 00	
Miscellaneous materials	2,116 51	
Equipment	143 82	
Repairs	11 90	
		13,631 33
Laundries:		
Labor:		
Attendants	$19,755 75	
Fuel	5,127 04	
Materials	1,149 41	
Supplies	105 20	
Repairs	22 88	
		26,160 28
Total		$188,706 62

GENERAL EXPENSES.

Salaries:			
Chairman	$3,923 70		
Deputy Commissioner	2,094 30		
Superintendent of baths	2,991 56		
Secretary	2,592 72		
Physical director,	1,994 20		
		$13,596 48	
Clerical hire		10,497 33	
Pensions		14,159 32	
Annuity		300 00	
Military pay roll		5,698 30	
Attendants, office		3,089 89	
Labor, repairing office building		194 10	
			$47,535 42
Rent			2,505 99
Telephone service			2,330 98
Expert services			1,257 76
Stationery			1,186 13
Traveling expenses			1,122 15
Carried forward			$55,938 43

Brought forward		$55,938 43	
Printing		788 87	
Repairs to office		768 31	
Miscellaneous office materials		182 99	
Fuel		503 59	
Postage		490 54	
Lighting		414 30	
Laundry		60 00	
			$59,147 03
Street Trees:			
Labor		$8,650 39	
Teaming		1,126 90	
Materials		530 61	
Equipment		63 34	
Supplies		26 00	
			10,397 24
Miscellaneous Work Done for Other Departments:			
Labor		$1,380 67	
Teaming		6 80	
			1,387 47
Suppression of Moths:			
Labor:			
Public grounds	$16,121 39		
Private estates	9,584 60		
Assessor's clerk	298 50		
		$26,004 49	
Materials		9,880 50	
Teaming		3,007 20	
Sprayer repairs		1,317 78	
Equipment		701 35	
Supplies		661 89	
Auto maintenance		276 00	
Traveling expenses		77 16	
			41,926 37
Stables:			
Labor:			
Hostlers	$3,725 80		
Wagons, repairs	1,721 80		
Repairs, buildings	1,218 20		
Shoeing	599 25		
Harness, repairs	382 11		
		$7,647 16	
Feed		2,644 94	
Materials		474 86	
Equipment		235 19	
Repairs		108 61	
Supplies		27 14	
			11,137 90
Automobiles:			
Labor:			
Chauffeur	$8,458 85		
General cleaning	4,738 71		
Garage alterations	1,186 63		
Repairs on cars	1,120 52		
		$15,504 71	
Purchase of new cars		8,447 06	
Supplies		4,489 91	
Equipment		4,327 95	
Repairs		2,874 55	
Materials		1,384 37	
			37,028 55
Carried forward			$161,024 56

Brought forward			$161,024 56
Celebrations and Entertainments:			
Labor:			
Musicians, band concerts	$5,974 20		
Bandstands	1,047 41		
Christmas tree	356 31		
		$7,377 92	
Decorations		732 65	
Teaming		884 30	
Athletic supplies		367 08	
Lighting		251 15	
			9,613 10
Work Done on War Gardens and for Fuel Commission:			
Labor			9,153 85
Total			$179,791 51

RECAPITULATION.

Parks and gardens	$451,722 44	
Playgrounds	83,648 92	
Gymnasia	50,238 44	
Baths and beaches	188,706 62	
General expenses	161,024 56	
Celebrations and entertainments	9,613 10	
War gardens and fuel commission	9,153 85	
		$954,107 93

Expenditures of Loan, Revenue and Special Appropriations from February 1, 1918, to January 31, 1919.

Boston Common Walks:		
Concrete walks, contractor, John McCourt Company	$16,930 38	
Architect, Arthur A. Shurtleff	254 75	
Labor	161 43	
Gratings	12 50	
Advertising	3 00	
		$17,362 06
Boston Common and Public Garden Improvements:		
Grading, loaming and walks, contractor, James H. Fannon	$7,668 90	
Labor	1,352 40	
41 Repairing cables on bridge, Public Garden, D. M. Biggs	860 00	
Installing floor in convenience station, Vitale Mosaic Company	227 00	
Installing seats, William J. Kerr	145 00	
Grass seed	118 60	
Architect, Arthur A. Shurtleff	51 73	
Flagstone	35 00	
Advertising	6 40	
		10,465 03
Carolina Avenue Playground:		
Installing cable, Edison Electric Illuminating Company		408 20
Commonwealth avenue, between Massachusetts avenue and Charlesgate West:		
Payments on account:		
Commonwealth avenue improvements, contractor, James A. Sullivan	$45,663 00	
18 Structural beams and angles at Charlesgate Bridge, contractor, Boston Bridge Works, Inc.	4,955 57	
Repairing bridge, M. Meehan & Son	342 97	
Grass seed	279 50	
Engineers' supplies	100 00	
Advertising	21 30	
Expert service	15 00	
		51,377 34
Fens, Improvements:		
Macadam walk, grading and loaming, contractor, J. C. Coleman & Sons Company,	$5,543 57	
Architect, Arthur A. Shurtleff	64 28	
Advertising	6 50	
		5,614 35
Franklin Park Building, Improvements, etc.:		
Paint shop, contractor, C. C. Temple Company	$13,518 59	
Repairing stable, contractor, R. A. Bossi Company	5,888 00	
Electric engine, Fairbanks Morse Company,	1,880 00	
Carried forward	$21,286 59	$85,226 98

Brought forward	$21,286 59	$85,226 98
Concrete foundation and floor at temporary animal house, contractor, Louis Martiniello	1,075 00	
Hand power freight elevator in stable, contractor, Otis Elevator Company . .	946 00	
Furnishing and erecting wire grills outside cages at Zoo, contractor, Hub Wire Cloth and Wire Works Company	535 00	
Fire hose, John Whalen Company, Inc. . .	470 00	
Hay bin, contractor, C. C. Temple Company	390 00	
Gasolene wheel tank with filter, S. F. Bowser & Company, Inc.	269 04	
Air pump and tank, Motor Car Equipment Company	236 00	
Steam boiler, Gurney Heater Company. .	226 42	
Labor	198 57	
Plumbing materials, Daly Plumbing Company	176 85	
Pipe, A. M. Byers	724 26	
Electrical supplies, Joseph E. Greene Company	289 64	
Pipe, Webb Manufacturing Company . .	140 30	
Pipe, Boston Building Materials Company .	102 06	
Shades, Andrew Dutton Company . .	93 00	
Pipe and plumbing materials, Walworth Manufacturing Company	92 11	
Iron, Brown-Wales Company . . .	78 84	
Furnishing and laying Akron pipe, C. C. Temple Company	75 90	
Soil pipe, Dalton-Ingersoll Manufacturing Company	64 26	
Glass, Boston Plate Glass Company . .	64 90	
Crushed stone, West Roxbury Trap Rock Company	34 42	
Miscellaneous materials	151 36	
Architect, Arthur A. Shurtleff . . .	26 80	
Advertising	22 15	
Duplicate plans	15 00	
Specifications	7 50	
Pipe, James Barrett Manufacturing Company	98 17	
Frames, Gibby Foundry Company . .	45 85	
Lumber, Bay State Lumber Company . .	51 09	
		27,987 08
Franklin Park, Greeting, etc.:		
Completion of payments:		
Columns and fence, contractor, Cambridge Cement Stone Company	$4,972 33	
Architect, Fisher, Ripley & LeBoutillier .	321 30	
Loam, M. McGinnis Company . . .	140 79	
Loam, James Galvin	88 67	
Advertising	28 74	
		5,551 83
John Winthrop Playground:		
Underground construction, Edison Electric Illuminating Company	$115 30	
Furniture	29 00	
Carried forward	$144 30	$118,765 89

Brought forward	$144 30	$118,765 89
Public Works Department	24 15	
Advertising	6 00	
		174 45
Marine Park, Pier Repairs:		
Payments on account:		
Repairing iron pier, contractor, John E. Leahy Construction Company	$26,356 11	
Electric light service installation, contractor, The Lundin Electric and Machine Company	1,958 50	
Painting pier and iron fence on wooden pier, contractor, Maurice M. Devine	993 00	
Repairs and addition to Head House, contractor, Carlisle-Connor	410 00	
Specifications	17 50	
Hardware	14 75	
Advertising	9 80	
		29,759 66
North End Park and Pier:		
Installation of safety lighting, contractor, The Lundin Electric and Machine Company	$368 00	
Fence, Boston Iron Company	226 35	
Advertising	3 00	
		597 35
Orchard Park Improvements:		
Architects, Wells and Dana		324 87
Park Roadway Improvements:		
Pavement on the Fens, between Commonwealth avenue and Hemenway street, contractor, Warren Brothers Company	$18,755 04	
Repairing granolithic, Warren Brothers Company	13 90	
		18,768 94
Playground Purposes:		
Billings Field:		
Payments on account:		
Grading, drainage and concrete work, contractor, James A. Sullivan	$2,763 48	
Metal fence, contractor, W. A. Snow Iron Works Company, Inc.	820 80	
Flagpole, Walworth Manufacturing Company	375 00	
Cement, Starrett Fields Company	32 50	
Advertising	9 00	
		4,000 78
Cottage Street Playground, East Boston:		
Advertising		3 00
Eagle Hill Reservoir, East Boston:		
Architect, Olmsted Brothers	$17 21	
Real estate expert, Henry C. Mildram	25 00	
		42 21
Carried forward		$172,437 15

Brought forward		$172,437 15
Marcella Street Playground:		
Advertising		3 00
Mystic Playground, Charlestown:		
Completion of payments:		
Sea wall and grading, contractor, Anthony Baruffaldi	$8,365 75	
Metal fence, contractor, W. A. Snow Iron Works Company	1,598 75	
Advertising	6 00	
		9,970 50
Norfolk Street Playground, Dorchester:		
Completion of payments:		
Steel footbridge, trestle and stairway, contractor, Boston Bridge Works, Inc.,	$3,196 99	
Grading and concrete work, J. C. Coleman & Sons Company	2,506 75	
Tennis fences, contractor, Walworth Manufacturing Company	1,057 00	
Advertising	18 00	
		6,778 74
Rogers Park Playground:		
Completion of payments:		
Sanitary and locker building, contractor, R. A. Bossi Company	$5,135 50	
Metal fences, contractor, W. A. Snow Iron Works Company, Inc.	4,060 86	
Grading walks and concrete work, contractor, John McCourt Company	4,033 85	
Furnishing locks, sanitary building, R. A. Bossi Company	125 00	
Public Works Department	101 66	
Advertising	18 00	
		13,474 87
Roslindale Playground:		
Payments on account:		
Grading, drainage and concrete work, contractor, Goff & Wells Construction Company	$7,369 33	
Completion of payments:		
Metal fences, contractor, W. A. Snow Iron Works Company, Inc.	1,449 76	
Advertising	9 00	
		8,828 09
Smith's Pond Playground:		
Grading, contractor, J. C. Coleman & Sons Company	$6,592 85	
Labor	567 68	
Advertising	5 50	
		7,166 03
Carried forward		$218,658 38

Brought forward,		$218,658 38
Tenean Beach Playground:		
Bath house, contractor, Archdeacon & Sullivan	$25,265 00	
Earth excavation, contractor, D. M. Biggs Company	1,702 50	
Architect, John F. Cullen	1,570 90	
Advertising	24 40	
Labor	16 55	
Blue prints, Associated Architects Printing and Supply Company	21 60	
		28,600 95
Tyler Street Playground, City Proper:		
Advertising		6 00
Playground, Saratoga and Bennington Streets:		
Land:		
A. A. and A. A. Bonzagni	$10,400 00	
School of Holy Redeemer	1,125 00	
Roman Catholic Archbishop	562 50	
Architect, Arthur A. Shurtleff	40 70	
Expert services, Walter M. Campbell	15 00	
		12,143 20
Public Park, North End:		
Land: Ida Frank	$21,800 00	
Payments on account:		
Sanitary building, concrete work and drainage, contractor, John E. Leahy Construction Company	27,114 28	
Architect, Arthur A. Shurtleff	142 93	
Real estate expert, F. J. McLaughlin	100 00	
Real estate expert, Henry Mildram	50 00	
Real estate expert, Ira W. Shapiro	50 00	
Real estate expert, R. deBoardman	50 00	
Model of "Dolphin," A. M. Zottoli & Brothers	50 00	
Paving sidewalk, John McCourt Company	25 00	
Iron frames, Gibby Foundry Company	68 61	
Electrical materials, Edison Electric Illuminating Company	18 20	
Advertising	6 00	
		49,475 02
Replanting on Parkways:		
Labor	$1,209 03	
Loam, John F. Lynch	321 48	
Stock, Framingham nurseries	241 34	
Loam, Standard Contracting Company	70 40	
Architect, Arthur A. Shurtleff	74 02	
		1,916 27
Savin Hill Playground and Beach:		
Payments on account:		
Grading and completing, contractor, James A. Sullivan	$24,371 54	
Completion of payments:		
Bath house, Archdeacon & Sullivan, contractors	5,461 45	
Carried forward	$29,832 99	$310,799 82

Brought forward	$29,832 99	$310,799 82
Electric light service installation, contractor, Edison Electric Illuminating Company .	1,366 89	
Furnishing and installing locks, contractor, Archdeacon & Sullivan	700 00	
Varnishing locks, Archdeacon & Sullivan .	400 00	
Completion of payments:		
Sea wall and grading, contractor, Hugh Nawn Contracting Company . . .	455 94	
Iron frames, Gibby Foundry Company .	159 99	
Labor	53 46	
Lumber and drains	47 28	
Advertising	6 00	
		33,022 55
Strandway and Old Harbor Improvements:		
(For detail of expenditures see report of the Public Works Department)		261,313 15
Tree planting and other work, Boston Common:		
Payments on account:		
Widening stairways at Robert Gould Shaw Monument, contractor, Walter H. Preble Company	$4,037 50	
Moving trees, Lewis & Valentine Company,	500 00	
Labor	208 37	
Water service, Public Works Department .	88 54	
Wiring for electric lights, Guild steps, Hixon Electric Company	79 65	
Architect, Arthur A. Shurtleff	40 35	
Small supplies	36 01	
Advertising	12 00	
		5,002 42
Total		$610,137 94

Expenditures from February 1, 1918, to January 31, 1918, on Parks and Squares in Existence on January 12, 1887.

Maintained in Part by the Transfer Appropriation of $177,493.39 from the George F. Parkman Fund Income.

	Labor.	Materials.	Totals.
Arnold Arboretum	$4,217 27	$1,522 12	$5,739 39
Belmont Square	464 09	58 22	522 31
Berwick Park	142 86	29 12	171 98
Blackstone Square	1,014 56	244 25	1,258 81
Boston Common	33,048 39	6,990 09	40,038 48
Bromley Park	228 27	1,857 87	2,086 14
Cedar Square	200 52	16 20	216 72
Central Square	665 61	45 22	710 83
Centre Street	42 86	12 10	54 96
Charlesbank	10,203 28	1,425 18	11,628 46
City Hall grounds	182 91	30 90	213 81
City Square	283 25	63 17	346 42
Concord Square	248 35	343 42	591 77
Copley Square	548 68	14 82	563 50
Eaton Square	284 31	71 42	355 73
Essex Square	65 10	11 80	76 90
Fens Square	9,000 48	2,603 84	11,604 32
Fern Square	43 65	20 04	63 69
Fort Hill Square	612 94	159 57	772 51
Franklin Park	52,220 00	25,643 91	77,863 91
Franklin Square	1,029 24	229 41	1,258 65
Highland Park	241 62	52 62	294 24
Horatio Harris Park	387 86	47 40	435 26
Independence square	1,100 57	145 76	1,246 33
Jackson Square	65 51	16 20	81 71
Lincoln Square	219 23	27 00	246 23
Linwood Park	44 57	8 40	52 97
Longwood Park	215 09	34 50	249 59
Madison Park	794 18	137 51	931 69
Massachusetts Avenue	1,091 20	222 77	1,313 97
Marine Park	9,757 26	1,950 79	11,708 05
Maverick Square	512 59	362 82	875 41
Meeting House Hill	519 28	85 32	604 60
Mount Bowdoin	257 68	40 62	298 30
Park Square	46 09	2 50	48 59
Orchard Park	835 42	120 31	955 73
Carried forward	$130,834 77	$44,647 19	$175,481 96

Expenditures from February 1, 1918, to January 31, 1919.—*Concluded.*

	Labor.	Materials.	Totals.
Brought forward	$130,834 77	$44,647 19	$175,481 96
Public Garden	16,429 55	2,214 99	18,644 54
Prescott Square	205 09	8 40	213 49
Putnam Square	185 09	11 40	196 49
Riverway	6,064 70	1,801 29	7,865 99
Rutland Square	90 09	28 10	118 19
Soldiers Monument lot	78 91	32 42	111 33
Sullivan Square	1,112 10	122 54	1,234 64
Thomas Park	802 39	72 73	875 12
Union Park	360 61	81 24	441 85
Walnut Park	137 50	20 22	157 72
Washington Park	1,406 09	189 44	1,595 53
Winthrop Square	590 94	92 57	683 51
Worcester Square	369 18	171 64	540 82
Wood Island Park	8,695 37	1,852 65	10,548 02
Aquarium	16,745 35	10,399 57	27,144 92
Zoölogical Gardens	39,640 65	21,474 84	61,115 49
Totals	$223,748 38	$83,221 23	$306,969 61

Park Betterments Collected by City Collector to January 31, 1919.

	Assessments Committed to Collector.	Abated.	Net Assessments.	Collected.	Outstanding January 31, 1919.
Public Park, Back Bay	$434,600 00	$144,195 73	$290,404 27	$290,404 27	
Marine Park	23,543 00	12,616 80	10,926 20	10,926 20	
Franklin Park	135,029 00	122,000 66	13,028 34	13,028 34	
Parkway, Old Harbor	60,789 00	50,426 00	10,363 00	8,256 00	$2,107 00
" Muddy River	108,972 00	83,594 25	25,377 75	23,238 75	2,139 00
" West Roxbury	154,107 00	113,808 00	40,299 00	31,913 00	8,386 00
" Dorchester	9,713 00	3,055 54	6,657 46	5,927 74	729 72
	$926,753 00	$529,696 98	$397,056 02	$383,694 30	$13,361 72

Public Park and Playground Debt.

Liabilities.

Total loans outstanding, January 31, 1919 . . . . $14,109,160 98

Resources.

Sinking Fund, January 31, 1919 . . . . . 8,376,180 15

Net Debt, January 31, 1919 . . . . . $5,732,980 83

GENERAL EXHIBIT OF LOAN, REVENUE AND SPECIAL APPROPRIATIONS, 1918-19.

Object of Appropriations.	Balances from 1917-18.	Loans issued in 1918-19.	Transfers to.	Transfers from.	Total Credits.	Expenditures for 1918-19.	Balances Unexpended
Park and Recreation Department:							
Public Parks	$1,500 00				$1,500 00		$1,500 00
Bath House, Orient Heights	5,000 00				5,000 00		5,000 00
Boston Common Walks	17,000 00		* $362 06		17,362 06	$17,362 06	
Boston Common and Public Garden Improvements			† 23,500 00		23,500 00	10,465 06	13,034 97
Carolina Avenue Playground	727 16				727 16	408 20	318 96
Commonwealth Avenue, between Massachusetts Avenue and Charlesgate West	38,691 93	$20,000 00			58,691 93	51,377 34	7,314 59
Fens, Improvements	56,208 30			$40,000 00	16,208 30	5,614 35	10,593 95
Franklin Park Building, Improvements, etc.	30,000 00		* 10,000 00	1,000 00	39,000 00	27,987 08	11,012 92
Franklin Park, Greeting, etc.	19,364 83				19,364 83	5,551 83	13,813 00
John Winthrop Playground	1,057 26				1,057 26	174 45	882 81
Marine Park Pier, Repairs			40,000 00		40,000 00	29,759 66	10,240 34
North End Park and Pier	719 90				719 90	597 35	122 55
Orchard Park, Improvements	10,829 67				10,829 67	324 87	10,504 80
Park and Playground, Allston	27,647 10				27,647 10		27,647 10
Park, Washington, Poplar, Ashland and South Streets		31,500 00			31,500 00		31,500 00
Park Roadway Improvements	28,000 00				28,000 00	18,768 94	9,231 06
Playground, Hyde Park	16,162 11			16,162 11			
Playground Purposes:							
Billings Field	9,816 68				9,816 68	4,000 78	5,815 90
Cottage Street Playground, East Boston	1,752 38				1,752 38	3 00	1,749 38
Eagle Hill Reservoir, East Boston	79,772 45				79,772 45	42 21	79,730 24
Marcella Street Playground	1,898 12				1,898 12	3 00	1,895 12
Mystic Playground, Charlestown	10,488 20				10,488 20	9,970 50	517 70
Norfolk Street Playground, Dorchester	7,129 66				7,129 66	6,778 74	350 92
Rogers Park Playground	13,477 18				13,477 18	13,474 87	2 31
Roslindale Playground	14,827 15				14,827 15	8,828 09	5,999 06
Smith's Pond Playground	10,412 16		16,162 11		26,574 27	7,166 03	19,408 24
Tenean Beach Playground	87,784 47				87,784 47	28,600 95	59,183 52
Tyler Street Playground, City Proper	1,683 95				1,683 95	6 00	1,677 95
William Eustis Playground	1,019 24				1,019 24		1,019 24
Playground, Saratoga and Bennington Streets	18,700 00				18,700 00	12,143 20	6,556 80
Public Park, North End	67,723 12				67,723 12	49,475 02	18,248 10
Replanting on Parkways	23,426 07			13,500 00	9,926 07	1,916 27	8,009 80
Ripley Playground, Dorchester		27,000 00			27,000 00		27,000 00
Savin Hill Playground and Beach	68,493 36				68,493 36	33,022 55	35,470 81
Strandway and Old Harbor Improvement	359,601 56				359,601 56	261,313 15	98,288 41
Tree Planting and other work, Boston Common	7,187 15				7,187 15	5,002 42	2,184 73
Totals	$1,038,101 16	$78,500 00	$90,024 17	$70,662 11	$1,135,963 22	$610,137 94	$525,825 28

* Appropriated from George F. Parkman Fund Income.

† Includes $10,000 appropriated from George F. Parkman Fund Income.

CASH RECEIPTS OF THE PARK AND RECREATION DEPARTMENT, FROM FEBRUARY 1, 1918, TO JANUARY 31, 1919.

PARK DIVISION.

For labor, suppression of gypsy and brown-tail moths	$13,128 52	
From permits, for openings, occupations, etc.	358 40	
From sale of buildings	1,521 65	
From sale of live stock, wool and fowl	111 50	
From sale of junk	1,085 04	
For labor on trees, shrubs, etc.	107 04	
From sale of fountain	10 00	
From damage to car	20 10	
Refund on money received from expenses given for purchase of fish	23 25	
For repairs to roadways damaged under permits by other city departments	78 40	
For repairs to roadways damaged under permits by Edison Electric Illuminating Company	57 59	
For use of towels and soap	133 22	
From Boston Common Tree Fund, income	200 00	
From coin locks, convenience stations	999 04	
Rents	21,981 40	
		$39,815 15

RECREATION DIVISION.

For use of bathing suits, towels, etc.	$16,090 16	
Commission on weighing machines	125 52	
Commission on telephones	39 99	
Rents	721 66	
		16,977 33
		$56,792 48

Above receipts were credited as follows:

General revenue, city income	$55,070 83	
Sinking Fund	1,521 65	
Appropriation, Park and Recreation Department	200 00	
		$56,792 48

Classification of the Cash Receipts of the Recreation Division of the Park and Recreation Department, from February 1, 1918, to January 31, 1919.

	Towels.	Soap.	Pool.	Valuation Envelopes.	Suits.	Trunks.	Total.
Cabot Street Bath	$437 33	$177 83	$388 47	$4 00	.....	.....	$1,007 63
Charlesbank Floating Bath (men)	18 54	.....	.....	90 45	.....	.....	108 99
Charlesbank Floating Bath (women)	27 89	.....	.....	.....	$12 95	.....	40 84
Curtis Hall	213 96	81 77	1,368 31	19 85	.....	$6 00	1,689 89
D Street Gymnasium	73 61	35 45	.....	.....	.....	.....	109 06
Dewey Beach (men)	13 03	.....	.....	15	19 45	6 30	38 93
Dewey Beach (women)	2 07	.....	.....	.....	34 55	.....	36 62
Dover Street Bath	2,162 41	928 52	.....	.....	.....	.....	3,090 93
Dover Street Floating Bath (men)	24 53	.....	.....	.....	.....	.....	24 53
Dover Street Floating Bath (women)	24 91	.....	.....	.....	16 10	.....	41 01
East Boston Gymnasium	246 76	113 01	.....	.....	.....	.....	359 77
Freeport Street Bath	17 92	.....	.....	1 10	52 90	12 55	84 47
L Street Bath (men)	900 01	.....	.....	434 70	.....	1,602 95	2,937 66
L Street Bath (boys)	17 66	.....	.....	2 55	.....	19 75	39 96
L Street Bath (women)	60 24	.....	.....	38 30	592 75	.....	691 29
Meridian Street Floating Bath (men)	24 81	.....	.....	.....	.....	.....	24 81
Meridian Street Floating Bath (women)	1 83	.....	.....	33 55	.....	.....	35 38
North Bennet Street Bath	865 75	374 66	.....	.....	.....	.....	1,240 41

North End Park (men)	87 89	.....	.....	.....	.....	205 00	292 89
North End Park (women)	34 91	.....	.....	.....	181 70	.....	216 61
Roslindale Building	3 32	1 14	.....	.....	.....	.....	4 46
Ward 4 Gymnasium	204 89	90 75	.....	.....	.....	.....	295 64
Ward 5 Gymnasium	449 27	180 48	.....	.....	.....	.....	629 75
Ward 6 Gymnasium	167 42	88 68	.....	.....	.....	.....	256 10
Ward 10 Showers	944 95	495 04	.....	.....	.....	.....	1,439 99
Ward 12 Gymnasium	338 72	154 17	.....	.....	.....	.....	492 89
Ward 17 Gymnasium	213 93	91 97	319 90	3 80	.....	.....	629 60
Warren Bridge Floating Bath (men)	22 50	.....	.....	.....	.....	.....	22 50
Warren Bridge Floating Bath (women)	.....	.....	.....	.....	16 75	.....	16 75
Wood Island Park (men)	30 51	.....	.....	.....	77 75	2 85	111 11
Wood Island Park (women)	2 21	.....	.....	.....	60 45	.....	62 66
Savin Hill	4 38	.....	.....	30	10 95	1 40	17 03
Totals	$7,638 16	$2,813 47	$2,076 68	$628 75	$1,076 30	$1,856 80	$16,090 16
Commission on weighing machines	.....	.....	.....	.....	.....	.....	125 52
Commission on telephone	.....	.....	.....	.....	.....	.....	39 99
Rents	.....	.....	.....	.....	.....	.....	721 66
							$16,977 33

Park and Recreation Statistics to January 31, 1919.

Parks.	Year of Acquisition.	Cost to Date.			Area.	Length of Drive-ways.	Length of Walks.	Length of Rides.	Area of Ponds and Rivers.
		Land.	Construction.	Totals.					
Main Park System:									
Commonwealth avenue	1894–1905	.....	$329,884 66	$329,884 66	112.7 acres	12.1 miles	11.9 miles		
Fens	1877–1879	$596,254 49	2,216,548 14	2,812,802 63	116.99 "	4.32 "	7.04 "	1.1 miles	22 acres
*Riverway	1890	457,457 53	674,296 32	1,131,753 85	40 "	1.4 "	2.8 "	1.2 "	8 "
† Olmsted Park	1890–1892	1,081,947 60	756,289 86	1,838,237 46	180 "	2.7 "	5.8 "	1.6 "	77 "
Arborway	1892	245,584 25	381,793 81	627,378 06	36 "	3.4 "	3.2 "	1.4 "	
Arnold Arboretum	1882–1895	79,354 15	388,372 84	467,726 99	223 "	3.4 "	5.65 "	.....	0.6 acre
West Roxbury Parkway	1894	135,265 29	22,123 21	157,388 50	77.87 "	1.0 "	2.0 "	1.04 "	
Franklin Park and Zoological Garden	1883–1884	1,551,896 63	2,826,550 67	4,378,447 30	527 "	7.91 "	14.9 "	1 mile	7.4 acres
Marine Park System:									
Columbia road	1899	447,528 63	540,511 93	988,040 56					
Dorchesterway	1892	63,735 54	65,187 12	128,922 66	109 " land; 187.5 " flats	4.2 "	4.5 "		
Strandway	1890–1892; 1897–1901	772,515 12	916,643 80	1,689,158 92					
Marine Park and Aquarium	1883	232,972 57	1,251,308 46	1,484,281 03	52.5 " land; 4.9 " flats	0.5 mile	1.39 "	.....	3.4 "
‡Castle Island	1890	.....	39,890 91	39,890 91	25.7 " land; 78.3 " flats				
Governor's Island	1911	.....	20,000 00	20,000 00	73 "	.....	1.95 "		
Savin Hill Beach Play-Ground	1899–1914	50,759 33	152,942 55	203,701 88	9.78 " land; 50.55 " flats				
Savin Hill Park	1909	31,925 55	9,074 45	41,000 00	8.26 "				

WOOD ISLAND PARK	1882–1891	132,800 00	275,346 93	408,146 93	55.6 " land 155.4 " flats	0.3 mile	2.1 "		
CHARLESBANK	1883	373,916 99	339,720 40	713,637 39	10 "	.....	1.5 "		
TRINITY TRIANGLE	1885	30,000 00	.....	30,000 00	0.12 acre				
CHARLESTOWN HEIGHTS, DEWEY BEACH	1891	50,538 02	154,217 56	204,755 58	6.1 acres land 4.3 " flats	.....	0.4 mile		
CHARLESTOWN PLAYGROUND	1891	172,923 31	32,931 93	205,855 24	14.03 " land 3.7 " flats	.....	0.6 "		
DORCHESTER PARK	1891–1903	64,165 37	16,311 18	80,476 55	26 "				
FRANKLIN FIELD	1892–1910	157,341 22	194,228 38	351,569 60	77 "	0.65 mile	1.09 "		
NORTH END BEACH	1893	328,364 44	194,139 72	522,504 16	3.7 " land 3 " flats				
PARK, NORTH END	1917	148,850 00	32,901 90	181,751 90	0.48 acre				
PARK, DORCHESTER CENTRE	1917	22,904 86	300 00	23,204 86	0.94 "				
COPP'S HILL TERRACE	1893	90,858 19	43,222 17	134,080 36	0.6 "	.....	0.11 mile		
COPP'S HILL PLAYGROUND AND SHELTER	.....	.....	12,418 88	12,418 88					
§ CHESTNUT HILL PARK	1898–1899 and 1902	210,239 06	6,940 60	217,179 66	55.4 acres	1.4 miles			
HORTICULTURAL BUILDING	.....	.....	1,666 99	1,666 99					
LAND, HEMENWAY STREET AND THE FENWAY	.....	140,600 00	.....	140,600 00	(See Fens.)				
PLAYGROUND, MATTAPAN DISTRICT	.....	274 09	1,460 45	1,734 54					
PLAYGROUND, MISSION HILL	1913–1915	260,733 94	65,277 02	326,010 96	4.24 acres				
Carried forward	.....	$7,931,706 17	$11,962,502 84	$19,894,209 01	2,333.66 acres	43.28 miles	66.43 miles	7.34 miles	118.4 acres

* An additional area of 16½ acres is within the limits of the town of Brookline.
† An additional area of 18 acres is within the limits of the town of Brookline.
‡ Custody given to the city by Act of Congress.

§ 49 acres transferred from Water Department; an additional area of 160.65 acres, including water area of 122.7 acres, is under control of the Metropolitan Water and Sewerage Board.

Park and Recreation Statistics to January 31, 1919.—*Continued.*

Parks.	Year of Acquisition.	Cost to Date.			Area.	Length of Drive-ways.	Length of Walks.	Length of Rides.	Area of Ponds and Rivers.
		Land.	Construction.	Totals.					
Brought forward	.....	$7,931,706 17	$11,962,502 84	$19,894,209 01	2,333.66 acres	43.28 miles	66.43 miles	7.34 miles	118.4 acres
Playgrounds, Completion of	.....	.....	57,158 48	57,158 48					
Playground, Eagle Hill Reservoir	.....	.....	227 55	227 55	5.07 "				
Playground Improvements	.....	.....	2,713 82	2,713 82					
Playground, Hyde Park	.....	.....	8,837 89	8,837 89					
Playground, Mozart and Bolster Streets	1917	13,700 00	.....	13,700 00	1.07 "				
Playground, Mt. Ida Section	1912–1916	97,463 18	4,206 08	101,669 26	11.65 "				
Playground, Ward 2	1912	2,775 25	1,224 75	4,000 00					
Playground, Ward 5	1912	80,946 47	7,068 58	88,015 05	1.07 "				
Playground, Ward 7	1912	.....	5,493 64	5,493 64					
Prince Street Playground,	1897–1899 1901–1902	180,474 70	8,304 61	188,779 31	0.4 acre				
Ronan Park	.....	4,494 60	99,509 84	104,004 44	.....	.....	0.83 "		
Tenean Beach Property	1915	55,000 00	30,670 48	85,670 48	8.7 acres				
North Brighton Playground	1894	22,107 12	30,802 77	52,909 89	14 "				
Neponset Playground	1896	24,804 39	26,189 35	50,993 74	16.68 "				
Billings Field	1896–1906	47,068 98	38,551 63	85,620 61	10.83 "	.....	0.23 "		
* First Street Playground,	1897	.....	30,840 40	30,840 40	4.6 "	.....	0.4 "		
[1] Siaulding Square	1897	4,000 00	.....	4,000 00	0.14 acre				

MYSTIC PLAYGROUND	1897	50,125 00	42,497 84	92,622 84	2.09 acres				
[2] FELLOWS STREET PLAYGROUND	1897	14,503 72	11,065 22	25,568 94	0.85 acre				
CHRISTOPHER GIBSON PLAYGROUND	1897	37,709 58	10,042 75	47,752 33	5.86 acres				
COLUMBUS AVENUE PLAYGROUND	1899–1900 1901–1902	327,503 84	37,479 58	364,983 42	5.04 "				
ASHMONT PLAYGROUND	1899	43,990 09	9,000 00	52,990 09	2.2 "				
ROSLINDALE PLAYGROUND	1899, 1913 and 1917	26,125 11	28,006 65	54,131 76	3.87 "	.....	0.20 mile		
FOREST HILLS PLAYGROUND	1902	25,166 75	15,000 00	40,166 75	9.6 "				
COTTAGE STREET PLAYGROUND	1902	47,002 32	12,695 30	59,697 62	3.85 "				
RANDOLPH STREET PLAYGROUND	1903	256,440 63	27,302 32	283,742 95	2.8 "				
MARCELLA STREET PLAYGROUND	1903–1905	.....	37,757 16	37,757 16	5.1 "				
[3] ROGERS PARK	1899	30,000 00	31,350 80	61,350 80	6.9 "	.....	0.44 "		
BERNERS SQUARE	1901	.....	294 70	294 70	1.3				
[4] OAK SQUARE	1902	.....	1,279 89	1,279 89	0.22 acre				
[4] CAMBRIDGE, LINCOLN AND MANSFIELD STREETS	1910	.....	.....	.....	0.32 "				
[5] COMMONWEALTH PLAYGROUND	1905	.....	8,633 91	8,633 91	8.07 acres				
Carried forward	.....	$9,323,107 90	$12,586,708 83	$21,909,816 73	2,464.94 acres	43.28 miles	69.03 miles	7.34 miles	118.4 acres

* Transferred from and $454.15 expended by the Public Grounds Department.
[1] Transferred to Street Department and from Street Department to Public Grounds Department.
[2] 25,470 square feet transferred from and $2,000 expended by the Public Grounds Department.
[3] Transferred from and $30,000 expended for land by the Public Grounds Department.
[4] Transferred from Street Commissioners.
[5] Custody given to the city by statutes 1891, chapter 421.

Park and Recreation Statistics to January 31, 1919.—*Concluded.*

Parks.	Year of Acquisition.	Cost to Date.			Area.	Length of Drive-ways.	Length of Walks.	Length of Rides.	Area of Ponds and Rivers.
		Land.	Construction.	Totals.					
Brought forward	.....	$9,323,107 90	$12,586,708 83	$21,909,816 73	2,464.94 acres	43.28 miles	69.03 miles	7.34 miles	118.4 acres
Orient Heights Playground	1909	10,015 00	26,124 02	36,139 02	5.24 " land 3.07 " flats				
West Third Street Playground	1909	10,201 30	4,000 00	14,201 30	0.28 acre				
West Fifth Street Playground	1909	10,201 30	4,597 40	14,798 70	0.41 "				
William Eustis Playground,	1909	68,187 06	25,458 25	93,645 31	4.88 acres				
John Winthrop Playground,	1911	20,994 26	25,800 16	46,794 42	1.57 "				
[1] Massachusetts Avenue Playground	1912	.....	1,500 00	1,500 00	2.76 "				
Norfolk Street Playground	1912	22,011 33	40,055 49	62,066 82	6.34 "				
Park and Playground, Allston	1916	54,550 00	552 90	55,102 90	12.12 "				
[1] Parkinson Playground	1912	.....	1,565 00	1,565 00	4.5 "				
Playground, Saratoga and Bennington Streets	1917	18,087 50	355 70	18,443 20	0.43 acre				
Paris Street Playground	1912	50,630 64	4,988 50	55,619 14	1.27 acres				
Tyler Street Playground	1912	26,239 19	12,203 86	38,443 05	0.25 acre				
Carolina Avenue Playground	1912	25,477 60	13,653 82	39,131 42	3.08 acres				
Portsmouth Street Playground	1912	15,000 00	5,547 87	20,547 87	4.29 "				

[2] Parker Hill Playground...	1912.....	.....	33,064 55	33,064 55	4.5 "	.....	.....	.....	1.6 "
[3] Wharf Property, Freeport Street, Dorchester,	1912.....	.....	28 00	28 00	1.15 " land 2.54 " flats				
[4] Factory Hill Playground,	1912.....	.....	.....	.....	5.2 "				
[5] Paul Gore Street Playground.....	1913.....	.....	.....	.....	0.74 acre				
[6] Ripley Playground.....	1913.....	.....	.....	.....	0.86 "				
[7] Smith's Pond Playground,	1914.....	.....	16,753 87	16,753 87	20.08 acres				
[6] Wood Playground.....	1913.....	.....	.....	.....	3.1 "				
[8] Centervale Park.....	1918.....	.....	.....	.....	0.22 acre				
[9] Ninth Street.....	1898.....	.....	.....	.....	0.15 "				
Land, Dorchester..... [10] Victory road and Park street,	1916.....	.....	.....	.....	10.35 acres				
Park Nursery.....	.....	.....	29,947 07	29,947 07					
Betterment expenses.....	.....	.....	13,356 10	13,356 10					
Parkman House.....	1913.....	.....	6,000 00	6,000 00	0.9 acre				
General account.....	.....	295 29	135,225 24	135,520 53					
		$9,654,998 37	$12,987,486 63	$22,642,485 00	2,566.22 acres	43.28 miles	69.03 miles	7.34 miles	120 acres

[1] Leased by Park Department — not used now.
[2] Transferred from Public Works Department, Water Service. Sold for hospital purposes.
[3] Transferred from Public Works Department, Sanitary Service.
[4] Acquired by annexation of Hyde Park.
[5] Transferred from School Department.
[6] Acquired by gift.
[7] Transferred from Metropolitan Park.
[8] Transferred from Public Works Department.
[9] Purchased by Bath Department.
[10] Transferred from Street Laying-Out Department.
Of the above total lengths of driveways, walks and rides, there have been completed to date, respectively, 40.8 miles, 60.9 miles and 6.3 miles.

Beaches, Swimming Pools and Floating Baths Attendance, 1918–19.

	Men.	Boys.	Pool.	Women.	Girls.	Total.
Cabot Street Pool	.....	.....	6,027	.....	.....	6,027
Charlesbank Floating Bath	3,590	35,730	.....	5,652	50,845	95,817
Curtis Hall Pool	.....	.....	18,723	.....	.....	18,723
Dewey Beach Bath	8,545	32,215	.....	12,695	19,693	73,148
Dover Street Bridge Floating Bath	5,885	33,340	.....	8,034	23,120	70,379
Freeport Street	7,016	16,159	.....	3,204	10,730	37,109
L Street Bath	283,566	99,950	.....	34,069	58,245	475,830
Meridian Street Floating Bath	928	13,558	.....	1,633	9,902	26,021
Mystic Bridge Floating Bath	.....	2,797	.....	.....	.....	2,797
North End Park	4,116	52,313	.....	3,658	32,769	92,856
Savin Hill Beach	2,000	8,634	.....	2,029	7,860	20,523
Ward 17 Pool	.....	.....	5,638	.....	.....	5,638
Warren Bridge Floating Bath	11,875	40,150	.....	20,050	25,425	97,500
Wood Island Park	5,925	28,730	.....	6,555	8,470	49,680
	333,446	363,576	30,388	97,579	247,059	1,072,048

Shower Baths Attendance, 1918–19.

	Men.	Boys.	Women.	Girls.	Total.
Cabot Street Bath	47,148	17,720	10,946	6,283	82,097
Curtis Hall Bath	22,050	13,115	7,225	4,770	47,160
D Street Gymnasium	11,351	11,598	2,175	5,260	30,384
East Boston Gymnasium	36,732	7,608	9,499	8,385	62,224
Dover Street Bath	87,686	7,640	15,483	8,080	118,889
L Street Bath	283,566	99,950	34,069	58,245	475,830
North Bennet Street Bath	64,376	15,268	19,833	10,219	109,696
Roslindale Building	282	285	102	96	765
Ward 4 Gymnasium	30,150	28,900	6,285	9,140	74,475
Ward 5 Gymnasium	44,547	7,855	6,267	5,094	63,763
Ward 6 Gymnasium	15,188	6,672	2,592	2,676	27,128
Ward 10 Municipal Building	72,065	17,170	39,960	16,760	145,955
Ward 12 Municipal Building	37,954	25,711	18,753	28,829	111,247
Ward 17 Gymnasium	29,968	19,305	8,316	7,373	64,962
	783,063	278,797	181,505	171,210	1,414,575

Gymnasia — Class and Individual Attendance, 1918–19.

	Individuals.	Men.	School Boys.	Working Boys.	Women.	Girls.	Mothers.	Total.
Cabot Street Gymnasium	1,415	1,508	3,875	1,487	145	2,070	.....	10,500
Curtis Hall Gymnasium	1,021	314	1,981	916	1,554	1,168	274	7,228
D Street Gymnasium	1,566	463	975	1,660	85	1,072	.....	5,821
Roslindale Building	193	431	1,443	291	888	1,060	34	4,340
Ward 4 Gymnasium	177	441	1,512	571	401	1,487	1,004	5,593
Ward 5 Gymnasium	1,507	1,086	3,323	470	546	2,933	.....	9,865
Ward 6 Gymnasium	425	270	1,105	237	262	766	.....	3,065
Ward 12 Gymnasium	2,141	1,266	4,863	355	1,072	3,977	44	13,718
Ward 17 Gymnasium	659	2,151	5,797	1,360	2,089	6,625	509	19,190
	9,104	7,930	24,874	7,347	7,042	21,158	1,865	79,320

Skating Attendance, 1918–19.

	Days.	Total Attendance.	Average Attendance.
Billings Field	21	5,985	285
Columbus Avenue	18	11,000	550
Columbus Park	18	9,785	543
Charlestown Playground	23	12,690	551
Commonwealth Park	28	5,955	212
Cottage Street, East Boston	19	9,560	503
First Street Playground	28	25,548	912
Forest Hills	23	3,020	131
Franklin Field	28	119,152	4,255
Gibson Street Playground	26	16,933	651
Marcella Street Playground	21	11,180	532
Mystic Playground	30	10,715	357
Neponset Playground	24	12,560	523
Norfolk Street Playground	24	18,744	781
North Brighton Playground	30	27,890	929
Orient Heights	30	3,586	119
Randolph Street Playground	26	18,548	713
Savin Hill Playground	18	8,820	490
William Eustis Playground	24	25,596	1,066
Wood Island	28	35,796	1,278
Totals	487	393,063	15,381

Total Annual Attendance, Playgrounds, 1918–19.

Ashmont Playground	69,995
Billings Field	40,660
Columbus Avenue Playground	115,965
Columbus Park	190,500
Charlesbank Gymnasium, men's	41,150
Charlesbank Gymnasium, women's	50,225
Charlestown Playground	182,995
Charlestown Heights	39,382
Commonwealth Park	93,090
Cottage Street Playground	127,380
Dorchester Park	31,900
First Street Playground	225,890
Forest Hills Playground	105,600
Franklin Field	295,825
Gibson Street Playground	165,295
John Winthrop Playground	51,500
Marcella Street Playground	235,350
Mystic Playground	36,458
Neponset Playground	99,928
North Brighton Playground	135,895
Orient Heights	49,626
Randolph Street Playground	94,443
Ripley Playground	19,547
Ronan Park	275,300
Roslindale Playground	99,505
Savin Hill Playground	65,650
William Eustis Playground	248,394
West Fifth Street Playground	75,630
West Third Street Playground	40,580
Wood Island Park	255,590
Total	3,559,248

Allied Printing Trades Union Label Council Boston, Mass. 21

PE